HA

RULES

AND

CATALOGUE

OF THE

HALIFAX LIBRARY.

ESTABLISHED AT HALIFAX, NOVA-SCOTIA,
AUGUST, 1824.

HALIFAX:
PRINTED BY JAMES BOWES & SON.
JUNE, 1851.

NS
017
H
1851

204

At a Ge

Arti
not exc
ing or
shilling
and tw
scriptio
from ti
incurred

II.—T
treasure
III.—
the supp
to any
election,
be due f

IV.—
shall be
in Decem
port of th
copy, un
accounts
V.—A
such as r
mined by
manner o
are equal

RULES FOR THE GOVERNMENT

OF THE

HALIFAX LIBRARY,

REVISED

At a General Meeting of the Shareholders, held 31st of March, 1831.

ARTICLE I.—The number of shareholders in this society shall not exceed *one Hundred and twenty*, and every person purchasing or holding a share, shall pay annually the sum of thirty shillings, of which ten shillings shall be paid on the 30th June, and twenty shillings on the 31st December—which annual subscriptions shall be expended in procuring books and late publications from time to time, and in payment of such expenses as may be incurred in maintaining the institution.

OFFICERS OF THE SOCIETY.

II.—The officers of this society shall consist of a committee, a treasurer, and a librarian.

III.—Every shareholder, as being a contributor equally towards the support of the Institution, shall, without distinction, be eligible to any of the above mentioned offices, provided at the time of election, he shall have paid up all arrears of every kind, which may be due from him to the institution.

GENERAL MEETING.

IV.—A general meeting of the shareholders to this institution shall be held annually in the library room, on the third tuesday in December, at which meeting the committee shall submit a report of their proceedings for the past year, together with a certified copy, under the hand of the chairman of the committee, of the accounts of the institution for the like period.

V.—All questions which come before a general meeting (except such as relate to the alteration of a fundamental law) shall be determined by the sense of the majority of the members present; and the manner of voting shall be by ballot, if required: when the numbers are equal, the president shall have the casting vote.

COMMITTEE.

VI.—A committee shall be formed to consist of seven members chosen from the society at large, five of whom only shall retire from the office at the general annual meeting in December each year, which meeting shall then proceed to choose five others to fill their places.—The choice of the two persons to remain in office out of the old committee, to rest among themselves in such way as they may think proper; and should any of the committee die, or resign office, (which resignation the committee are empowered to accept,) the vacancy shall be filled up by another shareholder chosen by the committee.

VII.—The committee so chosen shall be formed in manner following—each member of the society is to present to the librarian a list of five persons, of whom he would wish the committee to consist; and those persons who may have the greatest number of votes shall be considered as duly elected; but should any one refuse to serve, the person who may have the next greatest number of votes shall be taken, and so on until a committee may be formed; and it is understood that the absence of any member from the general annual meeting shall not debar him from this privilege; but that he may enclose his list and forward the same to the librarian.

VIII.—The committee at their first meeting shall elect a chairman and a deputy chairman out of their number, and when thus formed complete, a majority, but not less, shall be competent to act; they shall keep a record of all their proceedings to be entered in a book, provided for that purpose.

IX.—The committee shall meet on the first tuesday in every month, (or as often as they may see fit,) in the library room, or any other place they shall appoint, to transact the business of the society, and every member of the committee who shall be absent from the regular monthly meetings, [unless prevented by sickness or out of town,] shall pay a fine of two shillings and six pence to this institution.

X.—The committee shall have power to buy books where and in what manner they may think most advantageous to the institution.

XI.—The committee shall fix the time to be allowed for reading each particular book, which shall be written on a paper placed inside the cover—they shall also fix the amount of the fine for keeping any book beyond the period allowed.

XII.—The committee shall have full power to make from time to time such bye laws for the regulation of this society, as they may think proper, and which may be immediately acted upon, subject however to be confirmed or set aside at the next general meeting; and provided they are not subversive of any fundamental law.

XIII.—The committee shall at least once in each year, at such time as may be deemed most convenient, call in all the books belonging to the institution, which call must be strictly attended to by the shareholders, and shall suspend the further circulation thereof,

until, with the librarian, they have examined into their state and condition; and a report of such as are damaged, or of such as are recommended to be sold out of the library, shall be prepared to lay before the general annual meeting, or any other general meeting which it may be found necessary to call before that period.

XIV.—The committee shall have power to call a general meeting of the shareholders whenever they may judge it is expedient so to do for the interest of the society.

XV.—The committee may order to be printed, as often as they shall think proper, a catalogue of the books [to which shall be attached a copy of the rules with a list of the shareholders,] which catalogues shall be sold to shareholders.

XVI.—The committee shall cause a list of the shareholders to the institution to be placed in a conspicuous situation in the library.

XVII.—The committee shall conduct the correspondence relative to the business of the society, and they shall take care that every part of [illegible] be entered in proper books to be provided for the purpose, [illegible] that every shareholder, if he pleases, may be [illegible] ated [illegible] ch.

XVIII.—The committee at any of their meetings shall examine [illegible] correct, all accounts which may be presented [illegible] and the signature of the chairman or deputy [illegible] shall authorise the treasurer to pay the same.

XIX.—The committee shall select from the works entered in the nomination book, by the different members, such as they may think proper to order, taking care not to exceed the disposable funds of the society at the time.

XX.—The committee shall have power to mitigate the fines for keeping books beyond the time allowed, or to remit the same altogether, provided application shall be made for this purpose, and provided they shall think the case such as will warrant them in so doing.

TREASURER.

XXI.—A treasurer shall be chosen from among the shareholders, whose duty it shall be to receive from the librarian all sums collected on account of the institution, such as subscriptions, fines, benefactions, &c.; and shall pay all accounts and debts incurred, which have been passed by the committee. He shall have ready, and hand over to the committee, a complete and perfect account of all sums received and paid by him, on the part of the institution, together with every voucher in support thereof, (regularly numbered,) which may be deemed requisite, at least fourteen days before the general annual meeting.

XXII.—The treasurer thus appointed, shall continue in office as long as the society may think proper, or as may be agreeable to himself; and as the business which he may have to perform, will be altogether gratuitous, he shall be considered as a standing member of the committee, without however, being subject to the fine for

non-attendance, or without affecting the number which shall compose the majority of the committee, as chosen at the general annual meeting.

XXIII.—The treasurer shall at all times, when desired by the committee, furnish them with a written statement of his accounts, as they stand at the time required, and showing the balance of cash he may then have in hand.

LIBRARIAN.

XXIV.—The librarian, who shall also act as secretary, shall be appointed by the committee, and give such security as may be deemed necessary. He shall attend in the library room at such hours as may be hereafter stated, have custody and charge of all the books, and receive and exchange them as required by the shareholders, keeping an accurate account thereof; he shall also carefully examine the same, and acquaint the committee with any damage they may have sustained, in order that proper steps may be taken against the offender.

XXV.—The librarian shall receive all subscriptions, fines, and monies belonging to the society, and pay over the same into the hands of the treasurer at least once every month, taking his receipt for the same in a book to be kept for that purpose, provided the sum of money in his hands does not exceed £10 at any one time, in which case he shall immediately pay over the same to the treasurer. He shall keep a distinct and correct account of all monies he may receive under the different heads from which it may arise, furnishing the committee with a copy thereof whensoever they may require it. —He shall also have ready and hand over to the committee at least fourteen days before the general annual meeting, an account, with lists thereof, of all sums received by him on behalf of the society, and paid over into the hands of the treasurer, in order that the same may be compared with that officer's accounts, and laid before the general meeting.

XXVI.—The librarian shall attend all committee meetings, as well as every general meeting, and shall enter into a book to be kept for that purpose, a record of all the proceedings, as directed by the presiding member. He shall fill up, and give to the messenger for delivery, all notices and summonses of every kind, enter all letters, invoices of books, and transact all the business of the society, under the direction and control of the committee, and he shall strictly execute all the regulations of every kind, for the government of the institution, without favor or partiality to any one.

XXVII.—The due and faithful performance of the various duties of the librarian, requiring much care and attention, he shall be allowed as a compensation for the same a sum not exceeding £50 per annum, to be paid quarterly.

XXVIII.—The names and signatures of the original and all future shareholders shall be entered in a book to be kept for that

purpose, nor shall any person be considered as a shareholder, or entitled to the privileges of the society until he shall have signed his name therein—which signature shall be deemed his assent to be governed by these laws; nor shall he afterwards plead ignorance thereof, or be allowed at any time the benefit of such a plea.

XXIX.—Every shareholder may propose such works as he shall please, by entering into a book (called the nomination book, kept for that purpose in the library)—the title, number of volumes, and price, if known, of the work,—which book is to be taken up by the committee, and from it a selection made of those works they may think proper to order, and proportionate to the funds in hand.

XXX.—Every shareholder shall be at liberty to take all the volumes of any novel, or work of that description, at the same time; but each volume is to be returned at the expiration of the period allotted for reading it. He may also be allowed to take out one volume of any other series, provided the same shall have been in the library upwards of six months; and at all times every person shall be allowed to retain in his possession any atlas, book of plates, or illustrations which may belong to the said work exclusively, until he has completed the reading thereof.

XXXI.—If any book be lost or defaced, the person who took the same out of the library, shall pay the original value of the book or of the set, [if it belongs to one,] and shall not be allowed to take any other books from the library until the loss has been made good.

XXXII.—Any shareholder who shall lend from out of the house in which he resides, any book belonging to the library, shall pay a fine of five shillings for each and every offence.

XXXIII.—The transfer of a book from one shareholder to another, *shall on no pretence whatever be allowed*, but it shall be duly returned into the library at the expiration of the allotted time, that it may be examined by the librarian; and any person offending against this rule shall be subject to a fine of five shillings to the Society.

XXXIV.—A shareholder, on returning a book, may have it re-entered to him, provided no other shareholder shall have applied for it, in which case it cannot be admitted; and provided the work shall have been in the library full six months.

XXXV.—Any shareholder who shall take a book, or pamphlet out of the library without the knowledge of the librarian, or without the same having been registered by that officer, or contrary to any of the regulations herein prescribed, shall be fined ten shillings.

XXXVI.—Every shareholder shall have liberty to introduce a non-resident stranger, to read in the library room, during the hours it may be open.—The person thus introducing a stranger shall enter his name, in a book to be kept for that purpose, in manner following— A—— B—— by C—— D——

And every shareholder who may thus introduce a stranger, shall be held responsible for his conduct, and liable for any damage which may be caused thereby.

XXXVII.—To prevent disappointment it is recommended that every shareholder do send a list of several works, signed by his name, to the librarian, in order that if the one he may first place on his list, be not in the library, he may have the next, and so on in succession.

XXXVIII.—Every shareholder shall pay his subscription on the days appointed in the first article, of which notice shall be sent from the library five days previous to the 30th June, and 31st December, and should shareholders fail to pay the subscription then due, within fourteen days after the day on which it has become due, to the librarian in the library room, during library hours, a fine of one shilling and three pence shall be thereby *ipso facto* incurred. And after default, such shareholder shall be denied any books until the subscription and all fines are paid. And any shareholder being more than one year in arrears, and refusing or neglecting to pay such arrears, together with the fines for such notices as may have been sent to him or her, his or her share shall be forfeited to the library.

XXXIX.—Should any of the shareholders be desirous of calling a general meeting in consequence of a violation of any of these Rules, or from any other cause which may effect their individual interests in the society—the chairman or deputy chairman of the committee shall be bound to summon such meeting, provided the requisition for the same is stated in writing, as well as the purport thereof, and provided the said requisition shall be signed by at least six shareholders.

SALE AND TRANSFER OF SHARES.

XL.—Every shareholder shall have liberty to dispose of his share on any occasion which he may deem proper, under the following regulations:

He shall inform the committee in writing of his desire to do so, and shall insert the name of the person to whom he is desirous of transfering his share. If the committee approve thereof, at their next meeting they will acquaint the parties therewith: but the person to whom the transfer is made shall neither be entitled to any of the privileges of the society, until he shall have signed his name in the proper book kept for that purpose, nor until all arrears or fines of any and every kind, due on the share thus transfered, shall have been paid up.

XLI.—No person shall be allowed to take any books out of the library except "bona fide" shareholders, whose name shall be subscribed in the proper book; and such honorary members and their families, as may at any time be admitted; but such persons must conform to the regulations of the society.

XLII.—No fundamental law shall be suspended, repealed or annulled, without being approved of by at least two-thirds of these shareholders, present at a general meeting; to be summoned by the committee for that express purpose, at least two days before;

and unless the nature of the alteration proposed shall have been publicly exhibited in the library room during fourteen days immediately preceding such meeting.

XLIII.—No book, or work of general reference is to be taken out of the library room, and the committee will determine what books and works come under that denomination—a list of which shall be placed in a conspicuous part of the library.

XLIV.—The number of days limited by the committee for the perusal of each book, and also the fine for retaining it beyond that time, will be written on the inside of the cover; and in order that the shareholders may not be led into any expence, on account of forfeitures to which they may subject themselves, for neglecting to return a book in due time, through absence or an involuntary mistake, notice shall be given by the librarian when one day's forfeiture has been incurred, which, with any further fine due for keeping a book after such a notice having been given, must be paid before any more books can be taken out by such person. The fines are established at the following rates, for each day's detention of a book beyond the time fixed, viz:

A folio or quarto . . .	SIX PENCE.
An octavo or duodecimo .	FOUR PENCE.
A pamphlet	TWO PENCE.

The time specified within the cover is to comprise a clear number of days, besides the one on which the book may have been delivered, and that on which it is to be returned; and when the last mentioned period falls on a sunday, or holy day, the book shall be considered as due on the day next succeeding.

XLV.—The name of all benefactors to the library, whether in books or money, shall be enrolled in a proper register kept for the purpose, with the title of the books, or amount of the benefaction given, against their several names.

XLVI.—The library shall be open every day in the year, sundays, and holy days excepted, from twelve till three o'clock, for the delivery and exchange of books under the foregoing regulations.

XLVII.—If any difficulty should arise that is not expressly provided for in those rules, it shall be determined by the committee.

L I

Allison,
Allison,
Allison,
Almon,
Almon,
Almon,
Archiba

Bain, Ja
Black, W
Bliss, W
Bliss, Le
Blowers
Boggs,
Bolton,
Brown,
Buskirk,

Cogswel
Collins,
Cunard,
Creighto
Cogswel

Deblois,
Deblois,
Duffus,
Duport,
Davidson

LIST OF THE SHAREHOLDERS

OF THE

HALIFAX LIBRARY.

JUNE, 1851.

Allison, Mrs. J.
Allison, David
Allison, J. C.
Almon, Mrs.
Almon, M. B.
Almon, W. J.
Archibald, Mrs. J.

Bain, James
Black, W. A.
Bliss, W. B.
Bliss, Lewis
Blowers, S. S. *Estate*
Boggs, Thomas
Bolton, Thomas
Brown, R. M. *Estate*
Buskirk, L. E. V.

Cogswell, H. H.
Collins, Enos
Cunard, Samuel
Creighton, J. G. A.
Cogswell, J. C.

Deblois, Samuel W.
Deblois, Wm. M. *Estate*
Duffus, John
Duport, R.
Davidson, A.

Fairbanks, John E.
Fairbanks, W. B.
Fairbanks, Joseph
Forman, James, Senr.
Frith, G. R.
Fraser, A. G.
Fairbanks, S. P.

Gray, James F. *Estate*
Grassie, T. R.

Halliburton, Brenton
Hartshorne, Law.
Hill, William, *Estate*
Hill, Charles J.
Hoffman, M.
Howe, Joseph
Harshaw, A.
Hill, P. C.
Hosterman, J. E.
Hartshorne, H.

Inglis (late Bishop) *Estate*
Johnston, James W.
Johnston, J. W., Junr.
Johnston, Mrs. J.

Kinnear, Thomas C.
Kenny, E.

Lawson, Wm., Senr. *Estate*
Lawson, Wm.
Locket, A. H.
Lynch, Peter
Lowe, E. H.

McNab, James
Mitchell, Mrs. G.
Morris, John Spry
Murison, Alexander
Murdoch, Beamish
Murdoch, William
McKinlay, A.
Martin, Rev. J.
McGregor, John
More, W. S.
McDougall, J.
Murdoch, Chas.
Morrow, John

Nutting, J. W.
Nobie, Robert
Naylor, John

Pryor, Henry
Punchard, J.
Porter, J. M. W.

Robie, S. B.
Robson, Charles
Ritchie, John W.
Reid, A.
Richardson, A.

Sawyer, J. J.
Shannon, S. L.
Stairs, William
Sutherland, William
Stewart, Alexander
Scott, Archibald
Starr, Joseph
Silver, W. C.
Stevens, F.
Stairs, John
Salter, B.
Smith, J. W.

Tobin, Michael
Tremain, James
Tremain, Jas. Scott
Twining, Charles
Tobin, Thos.
Thompson, Jas.

Uniacke, J. B.

Williamson, John
Wallace, John
Willis, Ven. Archdeacon
Whidden, John
Whitman, John
White, N. W.

Young, William

liam
der

ott

deacon

Abbey,
Abbotsf
Abbot's

Abedne
Abercro

Abyssin
Achilli,
Adam
Adams
Addison

Adriatic
Adelaide
Adopted
Adventu

CATALOGUE.

A.

Abbey, The, by Mrs Gore
Abbotsford and Newstead Abbey, by Irving
Abbot's Journey to Khiva, 2 vols.
(Jacob) Summer in Scotland
Julius Cæsar
King Alfred of England
Charles I. do.
Charles II. do.
Mary Queen of Scots
Hannibal, the Carthaginian
William the Conqueror
Darius the Great
Abednego, by Mrs. Gore
Abercrombie, (Dr. John) on Intellectual Powers, 8vo.
on Moral Feeling, 8vo.
Abyssinia and Nubia, History of, (Lard. Cyc.)
Achilli, Dr., Dealings with the Inquisition
Adam Buff
Adams (Alex.) Roman Antiquities
Addison's Templars
Arthur of Britanny, an Historical Tale, 3 vols.
Life of Aikins, 2 vols.
(C. G.) Damascus and Palmyra, 2 vols. 8vo.
(C. G.) Knights Templars, History of, 8vo.
Adriatic, Highlands and Islands of the,—by Paton, 2 vols.
Adelaide, by Mrs. Hofland
Adopted Son, by E. W. Hoskins, 2 vols.
Adventures of a Young Rifleman, 8vo.
of Naufragus, written by himself, 8vo
of a Younger Son, 3 vols.
of Captain O'Sullivan, by Maxwell, 3 vols.
of a French Gentleman, by G. W. M. Reynolds.
of the Gordon Highlanders or Romance of War, 2 vols.
by Jas. Grant

Adolphus' (John) History of England, 3 vols. 8vo.
Æsop's Fables
Affectionate Brothers, by Mrs Hofland
Affghanistan, by Havelock, 2 vols. 8vo.
Africa, Colonies of Western, by J. E. Alexander, 2 vols. 8vo.
Travels in North, by Ali Bey, 2 vols. 4to.
Discoveries and Adventures in (Lard. Cyc.)
Missionary Labours in Southern, by Moffat
Mission, by Marryatt, 2 vols.
Travels in, by Denham, 2 vols. 8vo.
Discoveries in (Family Library)
Travels in, by Mungo Park
History of Discoveries in, by Hugh Murray, 2 vols. 8vo.
Travels in, by McQueen
Wanderings in South
Travels in the Interior of, by Salt, 4to.
Residence in, by Tully, 4to.
Five Years in South, by G. Cumming
Agapida's (F. A.) Conquest of Grenada, a Chronicle of, 2 vols. 12mo.
Agassiz (Louis) Principles of Zoology
Age, Spirit of the, by Hazlitt, 8vo.
Agnes De Mansfeldt, by T. C. Grattan
Grey, by Acton Bell
or the Possessed, by T. S. Arthur
Aguilar's (G.) Home Influence
Josephine
Mother's Recompense
Vale of Cedars
Woman's Friendship
Women of Israel
Aikins' (A. and C. R.) Chemical Dictionary, 2 vols. 4to.
(Lucy) Memoirs of the Court of Elizabeth, 2 vols. 8vo.
(Lucy) Memoirs of the Court of James 1st, 2 vols. 8vo.
(John) England described with a Map, 8vo.
Life of, by Addison, 2 vols.
Aims and Ends, by the Author of Carwell, 3 vols.
Ainsworth's (H.) Dick Turpin or Rookwood.
Lancashire Witches.
Misers Daughter, 3 vols.
Windsor Castle.
Green Mountain Boys, an Historical Tale.
(W. H.) Nick of the Woods, edited by, 3 vols.
(W. H.) Tower of London.
(W. H.) Guy Fawkes or Gunpowder Treason.

2 vols. 8vo.

, 2 vols. 8vo.

le of, 2 vols.

to.
2 vols. 8vo.
2 vols. 8vo.

al Tale.
3 vols.

cason.

Alepp
Alexa

Alderb
Alfieri

Alger's
Algier

Alice I
Aline,
Alicia
Ali Be
Ali Sh
Alison,

Alfred
Alham
Allan I
Allan's
Almack
Alpaca,
Altowa
Amadis
Amaury
A Man
Amboy
Amber
America

Aleppo, Natural History of, by Dr. Russell, 2 vols. 4to.
Alexander's (Sir J. E.) Colonies of Western Africa, 2 vols. 8vo.
L'Accadie, 2 vols.
Transatlantic Sketches, 2 vols. 8vo.
Alderbrook, by Emily Chubbuck, 2 vols.
Alfieri's Memoirs of himself, 12mo.
Tragedies, by Lloyd, 3 vols. 12mo.
Alger's Mineralogy and Geology of Nova Scotia
Algiers, Residence in, by Penanti, 4to.
Travels and Adventures in, by Prince Puckler Muskau, 3 vols.
Alice Bender, by Charlotte Elizabeth
Aline, by Mrs Grey
Alicia and her Aunt, by Mrs Hofland
Ali Bey's Travels in North Africa, 2 vols. 4to.
Ali Shahamet's Sikhs and Affghans
Alison, (Arch.) History of Europe, 10 vols.
Essays on Taste, 2 vols. 8vo.
Alfred Campbell, by Mrs Hofland
Alhambra, Tales of the, by Irving
Allan Breck, by Gleig, 3 vols.
Allan's Life of Sir Walter Scott, 8vo.
Almack's, 3 vols. 12mo.
Alpaca, The, by Wm Walton
Altowan, by Webb, 2 vols.
Amadis de Gaul, by Alasco Lobeyra, 4 vols 12mo.
Amaury
A Man made of Money, D. Jerrold
Amboyna, a Tragedy, by J. Dryden
Amber Witch, The
America, Prescott's Conquest of Mexico, 3 vols.
Artists of
Bouchette's British North, 2 vols. 4to.
Buckingham's Travels in, 2 vols. 8vo.
Chateaubriand's Travels in, 2 vols. 8vo.
Tannar's Canals and Railroads of United States
Charlevoix's Voyage to North, 2nd vol.
Democracy in, by De Toqueville, 2 vols.
Capt. Basil Hall's Notes on South, 2 vols. 8vo.
" " " " on North, 3 vols. 8vo.
Head's Forest Scenes in North, 12mo.
Humboldt's Travels in South, 9 vols. 8vo.
Impressions of, by Tyrone Power, 12mo.
Lewis and Clarke's Travels in, 3 vols. 8vo.
Lyell's Travels in North, 2 vols.

America, McGregor's British, 2 vols. 8vo.
Men and Manners in
Murray's North, 2 vols. 8vo.
McGregor's Progress of, 2 vols.
Pike's Travels in the Western Part of North, 4to.
Robertson's, 3 vols.
Shirreff's Tour in North, 8vo.
Stephens' Travels in Central, 2 vols. 8vo.
Stuart's Three Years in North. 2 vols.
Simpson's (Sir Geo.) Discoveries on N. W. Coast of
Statistics of British, pamphlet
John Dixon, D.D., Tour in
St. Clair's Residence in, and the West Indies, 2 vols. 8vo.
American Ornithology, by Alex. Wilson, 4 vols.
Minerals, Catalogue of, 8vo.
Almanacks, 1840 & 1842
Antiquities, by Bradford
in Paris, by Jules Janin
Loyalists, by Sabine
Comedies, by Paulding
North A. Indians, by Catlin, 2 vols. 8vo.
Catalogue of Books
Notes, by Dickens
North A. Indians, Remarks on the, by Halkett, 8vo.
North A. Indians, Captivity among the, by Hunter, 8vo.
Life, Lights and Shadows of
Fruit Culturist, by John J. Thomas
Anacharsis, Travels with Atlas, by Abbe Barthelemy, 6 vols. 8vo.
Anastasius, or Memoirs of a Greek, by T. Hope, 3 vols. 8vo.
Anatomy of Drunkenness, by Macnish, 1832, 12mo.
of Society, by St. John, 2 vols. 12mo.
Anecdotes of Distinguished Persons, by Seward, 4 vols. 8vo.
of the Aristocracy, by Burke, 2 vols.
Anderson's Annals of the Bible, 2 vols.
Almon's Life of the Earl of Char[illegible]ont, 2 vols. 8vo.
of Chatham, 2 vols. 8vo.
Angela, a Novel by Mrs. Marsh
Animal Biography, by Bingley, 4 vols. 12mo.
Animals in Menageries, by Swainson (L. Cyc.)
Annual Biography and Obituary, 4 vols. 1823, 4, 5, 6 & 1829
Annals of the Penin[illegible] War, by Lt. Col. Hamilton, 3 vols. 8vo.
of the Parish, by Galt, 12mo.
of Ireland, by the four Masters
Anonymiana, by Dr. Pegge, 8vo.
Anspach, Margravine, Memoirs of the, by Herself, 2 vols. 8vo.

f North, 4to.

8vo.

. W. Coast of

ndies, 2 vols. 8vo.

8vo.

Halkett, 8vo.
, by Hunter, 8vo.

emy, 6 vols. 8vo
3 vols. 8vo.
mo.

4 vols. 8vo.

8vo.
o.

, 5, 6 & 1829
lton, 3 vols. 8vo

, 2 vols. 8vo.

Ansel
Antar
Antho

Anti-S
Ancie
Ainsli
Arabi

Arabi

Arabs
Archit
Archit
Arden
Aristo
Arling
Aristo
Armen
Arnold
Arnott
Arnold
Arnold

Arthur

Arthur

Arthur

Arunde
Ascarg
Ascanio
Ashant

Asia, C
T
T
H
Astoria
Astrono
Assyria
Athenia
Atheism

Anselmo, a Tale of Italy, by A. Visseau, 2 vols.
Antar, a Bedouin Romance, by T. Hamilton, 4 vols. 12mo.
Anthon's Classical Dictionary, 8vo.
(C. E.) Pilgrimage to Troves
Anti-Spelling Book
Ancient English Poetry, Reliques of, by Percy
Ainslie's (John) Ernest Campbell, 3 vols.
Arabian Nights, Scott's, 6 vols. 12mo.
Lamb's (imperfect)
Lane's Illustrated, 3 vols.
Arabia, Ancient and Modern, History of, 2 vols. (L. Cyc.)
Travels in, by J. R. Wellsted, 1837, 2 vols. 8vo.
Arabs in Spain, an Historical Romance, 2 vols.
Archibald Werner, by Chas. Spindler
Architecture, Elements of, (Folio)
Ardent Troughton, by Capt. Marryatt
Aristophanes, by Mitchell, 2 vols. 8vo.
Arlington, by Author of Granby, 12mo.
Aristocracy, or Life among the Upper Ten, by J. A. Nunes
Armenians, by MacFarline, 3 vols. 12mo.
Arnold Benedict, Life of, by J. Sparks
Arnott's Elements of Natural Philosophy, 2 vols. 8vo.
Arnold, Thomas, Life of, by A. P. Stanley, 2 vols.
Arnold's (Thos. D. D.) History of Rome, 2 vols.
Late Commonwealth
Arthur of Brittanny, Historical Tale by Author of the Templars, 3 vols.
Arthur's Advice to Young Men
Agnes or the Possessed
Arthur Arundel, by Author of Brambletye House
O'Leary, by Lever
Arundel's Churches of Asia, 8vo.
Ascargota (Spanish) History of Spain
Ascanio, or Sculptor's Apprentice, by Dumas
Ashantee, Mission to, by Bowditch, 4to.
Residence in, by Dupui, 4to.
Asia, Churches of, by Arundel, 8vo.
Travels in Turkey in, by Hobhouse, 2 vols. 4to.
Travels in, by Malcom, 8vo.
History of Discoveries in, by Murray, 3 vols. 8vo.
Astoria, or Rocky Mountains, by Irving, 2 vols.
Astronomy, Practical, by T. Dick
Assyria, Buckingham's Travels in, 2 vols. 8vo.
Athenian Oracle, 8vo.
Atheism among the People, by Lamartine

Athens and Attica, by Rev. C. Wordsworth
Attaché The, by T. C. Halliburton
Attractive Man, by Mrs. Trollope, 3 vols.
Autobiography of an Irish Traveller, 3 vols.
of Heinrich Zschokke
Author's Daughter, by Mary Howitt
Austria, by Thompson
Australia, Two Expeditions of Discovery in, by Grey, 2 vols.
By Capt. P. King, 2 vols. 8vo.
Travels and Adventures in South, by W. H. Leigh, 8vo
South, or Land of Promise, by J. L. Stephens
Adventures in, by Mrs. R. Lee
Austin's (S.) Goethe's Characteristics, 3 vols.
(Miss) Emma, 3 vols.
Northanger Abbey, 12mo.
Ava, Crawford's Embassy to the Court of, 2 vols.
Ayesha, the Maid of Kars, by Morier, 3 vols.
Ayrshire Legatees, by Galt, 12mo.
Azores, Winter in the, by Bullar, 2 vols. 8vo.

Grey, 2 vols.

V. H. Leigh, 8vo

Stephens

Babylo
Back's
Bakew
Bacon'

Baillie'
Baker's
Bachelo
Backwo
Balzac's
Balkan,
Banim's

Bamford
Banke's

Banker's
Bancroft

Banished
Bannister
Barclay's
Barbary
Barbadoe
Barnes' F
Barney M
Baronet's
Baron Tr
Baronetag
Barony, T
Baird's In
Barrington

Bar Sinist
Barrett's (

B.

Babylon the Great, 2 vols. 12mo.
Back's Narrative of the Arctic Land Expedition
Bakewell's Geology, 8vo.
Bacon's Works, 10 vols. 8vo.
Francis I., Life and Times of, 2 vols. 8vo.
Essays
Baillie's Plays, 3 vols. 8vo.
Baker's Chronicles of the Kings of England. 1684, 4to.
Bachelor of the Albany
Backwoods, Mysteries of the, by J. B. Thorp
Balzac's Philosophic Studies, 3 vols. (French)
Balkan, Journey across the, by Keppel, 1822, 2 vols. 8vo.
Banim's Boyne Water, 3 vols.
Croppy, 3 vols. 12mo.
Denounced, 12mo.
Smuggler, 12mo.
Bamford's Passages in the Life of a Radical, 2 vols.
Banke's Civil History of Rome, 2 vols. Roy. 8vo.
(W. J.) Giovanni Finati, Narrative of the Life and Adventures of, 2 vols. 12mo.
Banker's Wife, by Mrs. Gore
Bancroft's History of the United States of America, 3 vols.
Life of Washington
Banished The, by J. Morier
Bannister John, Life of
Barclay's Apology for the Quakers, 8vo.
Barbary States, History of, (Lard. Cyc.)
Barbadoes Girl, by Mrs. Hofland
Barnes' History of Cotton Manufactures
Barney Mahoney, by Crofton Croker, 12mo.
Baronet's Daughter, by Mrs. Grey
Baron Trenck, by Holcroft
Baronetage, Debrett's, 2 vols. 12mo.
Barony, The, by Miss A. M. Porter, 12mo.
Baird's Infidel, 2 vols.
Barrington's (Sir J.) Historical Memoirs of Ireland, Folio, 2 vols.
Personal Sketches, 3 vols. 8vo.
Rise and Fall of the Irish Nation
New South Wales, 2 vols. 8vo.
Bar Sinister
Barrett's (E. B.) Poems, 2 vols.

Barthelemy (Abbe) Anacharsis' Travels 6 vols. 8vo.
Barton's (B.) Household Verses
Battle of Bosworth Field, by W. Hutton, 8vo.
of Life by Dickens
of Buena Vista, by J. A. Carleton
Batty's Campaigns in the South of France, 4to.
Bayard, Life of, by W. G. Simms
Bayle's Dictionary, Historical and Critical, 4to.
Beagle, Surveying Voyages of H. M. S. by Parker, King and Fitzroy, 4 vols.
Beattie's Dissertations, Moral and Critical, 4to.
Beau Brummel, Life of, by Capt. Jesse
Beauchamp, by James
Beckett, a (Gilbert Abbot) Table Book
Bee Book, by W. C. Cotton
Beechey's Voyages to the Pacific, 1825, '6, '7 & '8, 2 vols. 8vo.
Beecher's (C. E.) Domestic Economy
Becker's Charicles, translated by Fred. Metcalfe
Gallus do. do.
Belcher's (Sir E.) Voyage round the World, 2 vols.
Voyage of H. M. S. Samarang, 2 vols.
Belgic Revolution of 1830, by C. White, 2 vols.
Belgium, Tennant's, 2 vols. 8vo.
Bell's on the Hand, Bridgewater Treatise
Residence on Circassia, 2 vols. 8vo.
(Robt.) Ladder of Gold
(Acton) Agnes Gray
Tenant of Wildfell Hall
(Currer) Jane Eyre
Shirley (2 Copies)
Wuthering Height
Belmour, by the Hon. A. S. Damar, 2 vols.
Belle of the Family, by Mrs Grey
Beloe's Gellius, Attic Nights, of 3 vols. 8vo.
Herodotus, 4 vols. 8vo.
Ben Brace, by Capt. Chamier, 3 vols.
Bench and Bar, by Grant, 2 vols.
Benger's (Miss) Memoirs of Anne Boleyn, 2 vols 8vo.
Mary, Queen of Scots, 2 vols. 8vo.
Queen of Bohemia, 2 vols. 8vo.
Bennett's (G) Empress, 2 vols.
Kate Clarendon
Peeress , 2 vols.
Abroad, by Mrs. Ellis
Bentley's Milton, 4to. 1732

o.

ker, King and

'8, 2 vols. 8vo.

ols.

ls 8vo.
ots, 2 vols. 8vo.
2 vols. 8vo.

Bering
Berlier
Bernar
Belzoni
Berrian
Berthol
Bernad
Betroth
Biograp
Bioscop
Births,
Bible H
Biblical
Bickers
Bingley
Bianco
Bivouac
Black W
" B
" G
" P
Black's
Blackst
Blackwe
Blair's
Blancha
Blank B
Blanche
Blessing

Blind Fa
Bliss' L

St

E

Bloomfie
Boaden's

Berington's (Jos.) Literary History of the Middle Ages, 4to.
Berber The, by Wm. Starbuck Mayo, 2 vols.
Bernard's Retrospections of the Stage, 2 vols. 8vo.
Belzoni's Travels in Egypt, 2 vols. 8vo.
Berrian's Travels in France and Italy, 8vo.
Bertholet's Dyeing, 2 vols. 8vo.
Bernadotte's Memorials, by W. Meredith
Betrothed Lovers, by A. Manzoni, 2 vols.
Biography, Female, by Knapp
Bioscope The, or Dial of Life explained
Births, Deaths and Marriages, by T. Hook, 2 vols.
Bible Holy, The Imperial, with Plates
Biblical Legends by Dr. Weil
Bickersteth's Works
Bingley's Animal Biography, 4 vols. 12mo.
Bianco Capello, by Lady L. Bulwer, 3 vols.
Bivouac The, or Stories of the Peninsular War, by Maxwell
Black Watch, by the Author of the Dominie's Legacy, 3 vols. 8vo.
" Book The, or Corruption unmasked, 2 vols. 8vo.
" Gown Papers, by L. Marriotti, 2 vols.
" Prophet, by Wm. Carleton
Black's Lectures on Dramatic Literature, 2 vols. 8vo.
Blackstone's Commentaries, 4 vols. 8vo.
Blackwell's Memoirs of the Court of Augustus, 3 vols. 4to.
Blair's Lectures, 2 vols. 8vo.
Blanchard's Sketches from Life
Blank Book, of a small Colleger, 12mo.
Blanche of Navarre, a Play by James
Blessington, Countess of
Idler in France, 2 vols. 8vo.
Italy, 2 vols. 8vo.
Ella Statford, or Orphan Child
Grace Cassedy, or the Repealers, 3 vols.
Meredith
Marmaduke Herbert
Two Friends
Blind Farmer and his Children, by Mrs Hofland
Bliss' Letter to Sir H. Parnell, M.P., on Colonial Trade Bill, Pamphlet
Statistics of the Trade, &c. of Canada Nova Scotia, &c., 1833, Pamphlet
Essay on re-construction of H. M. Government in Canada, Pamphlet
Bloomfield's Thucydides, 3 vols. 8vo.
Boaden's (Jas.) Memoirs of Mrs. Jordan, 2 vols. 8vo.

Boaden's (Jas.) Memoirs of John P. Kemble, 2 vols. 8vo.
Doom of Giallo, a Romance, 2 vols.
Boccio Gottlieb; Fish, Rivers and Streams
Bolingbroke's Letters on History, 8vo.
Bokhara, Travels in, by Lt. A. Burnes, 3 vols.
Narrative of a Mission to, by Dr. Wolff, 2 vols.
Bon Gaultier's Poems, by Doyle
Bonchamp's Memoirs on LaVendee, by Countess DeGenlis
Bonnycastle's Canadas, 1841, 2 vols. 8vo.
Booth's Principles of Composition, 12mo.
Book of the Cartoons, by Rev. R. Cattermole
Boudoir, by Lady Morgan, 2 vols.
Farm, by Stephens, 3 vols.
British Ballads
Border Beagles, by R. Hurdis, 2 vols.
Bordon's (H. D.) Seymour Sudley, 3 vols.
Borneo, Keppels, 2 vols.
Borrow's (G.) Bible in Spain
Tour in Lombardy
Zincali or Gypsies in Spain
Lavengro, 1 vol., English Edition, 3 vols.
Boswell's Life of Johnson, by J. W. Croker, 3 vols. 8vo.
Bosom Friend, by Mrs. Grey
Boston, Bowen's Picture of
Botany, by Henslow, (Lardner's Cyc.)
Bouchette's British North America, 2 vols. 4to.
Bourrienne's Private Memoirs of Napoleon Buonapate, 4 vols. 8vo.
Bowring's Servian Popular Poetry, 12mo.
Boyne Water The, by Banim, 3 vols.
Bowdich's Mission to Ashantee, 4to.
Bradford's Researches into the History of the Red Race, 1 vol.
(A. W.) American Antiquities
Brallaghan, by E. Kenealy
Brambletye House, by the Author of Rejected Addresses 2 vols. 8vo.
Brand's Popular Antiquities, 2 vols. 4to.
Bray's (W.) Evelyn's Memoirs, Edited by, 2 vols. 4to.
Brazil, History of, by Southey, 3 vols. 4to.
Henderson 4to.
Travels in, by Koster, 4to.
Spix, 2 vols. 8vo.
Residence of 10 years in, by Luccock, 4to.
Breach of Promise, by T. Hook
Brenton, Admiral Sir Jah. Memoirs of, by Rev. Henry Raikes
Bremer's (Miss) Brothers and Sisters

vols. 8vo.

f, 2 vols.

s DeGenlis

3 vols.
vols. 8vo.

pate, 4 vols. 8vo.

ed Race, 1 vol.

resses 2 vols. 8vo.

s. 4to.

o.

v. Henry Raikes

Bremer

Brewste

Bright's
Bride's
Bridge's
Brian C
British

British S
M
C
E

N
A

Bremer's (Miss) Constance Lyndsay
Easter Offering
Life in the North
The Neighbours
Parsonage of Mora
Residents Daughter
The Home, or Family Cares and Joys
A Diary, or Sketches of Every-day Life
H. Family
Brewster's (Dav.) Philosophical Journal, 3 vols. 8vo.
Treatise on Magnetism, 8vo.
Martyrs of Science, 8vo.
Bright's Travels in Lower Hungary, 4to.
Bride's (A. S.) Guthrum Castle, a Tale, 2 vols.
Bridge's (Sir E.) Mary D'Clifford
Brian O'Linn, by W. H. Maxwell
British Drama, (Ancient) 3 vols. Imp. 8vo.
(Modern) 5 vols. Imp. 8vo.
India, 1832, by Hugh Murray, 3 vols. 12mo.
Essayist, 37 vols. roy. 18mo. containing—
Tatler, 4
Spectator, 8
Guardian, 3
Rambler, 3
Adventurer, 3
Idler, 1
World, 3
Connoisseur, 2
Observer, 3
Looker on, 3
Mirror, 2
Lounger, 2
volumes.
British Statesmen, Eminent, (Lard. Cyc.) 6 vols.
Military Commanders, Gleig, (Lardner's Cyc.) 3 vols.
Cyclopædia of Biography, 2 vols. 8vo.
Essayist, vol. 1.
2. A. Alison
3.
4. John Wilson
5. Thomas Carlyle
6. Francis Jeffrey
Talfourd and Stephens
North America, by Bouchette, 2 vols. 4to.
America, by McGregor, 2 vols. 8vo.
Statistics of, Pamphlet

British Colonies, Statistics of, by Martin
History, by Wade
Admirals, Life of, by Southey, 4 vols. (Lard. Cyc.)
Fishes, History of, by W. Jarrell, 2 vols.
Ballads, Book of
Husbandry, by Farming Practice, 3 vols.
Female Poets, by G. W. Bethune
Brock, Sir Isaac, Life and Correspondence of, by F. B. Tupper
Brothers and Sisters, by F. Bremer
Brother Jonathan, by Hugo Playfair, 3 vols.
Brougham's (Lord) Discourses on Natural Theology, 8vo.
Statesmen, Times George III. 2 vols. 8vo.
Speeches, 4 vols. 8vo.
Literary Men, 2 vols.
Men of Letters, Times of George III.
Political Philosophy, 3 vols.
Broughton, Sir Thomas
Brown's Memoirs of John Howard, 4to.
Brydone's Tour in Italy, 18mo.
Bubbles of Canada, by T. C. Halliburton, 8vo.
from the Brunnens, by Sir F. B. Head
Buccanier The, a Tale, 3 vols. by Mrs. Hall
Buchanites from first to last, by Jos. Traine
Buckingham's Travels in America, 2 vols. 8vo.
Assyria, 2 vols. 8vo.
Buckland's Geology, 2 vols. 8vo.
Budget of the Bubble Family, by Lady Bulwer, 2 vols.
Buenos Ayres, Haighs'
Buffon's Natural History, 2 vols. with Plates, 8vo.
Bullar's Winter in the Azores, 2 vols. 8vo.
Bullock's Mexico, 8vo.
Bulwer's (Sir E. L.) Dramatic Works, 8vo.
Novels, &c.
Alice, 1 vol.
Athens, its rise and fall, 2 vols.
Calderon, the Courtier, 1 vol.
Chairolas, Prince of Paida, 1 vol.
Disowned, 4 vols.
Devereux, 1 vol.
England and the English, 2 vols.
Ernest Maltravers, 1 vol.
Eugene Aram, 1 vol.
Leila, 1 vol.
Night and Morning, 1 vol.
Paul Clifford, 1 vol.

(Lard. Cyc.)
s.

.

y F. B. Tupper

ogy, 8vo.
ls. 8vo.

II.

2 vols.

o.

Bulwe

Buonap

Burckh

Burder
Burke,

Burnet'

Burney'

Bulwer's (Sir E. L.) Pelham, 1 vol.
Pilgrims of the Rhine, 1 vol.
Rienzi, 1 vol.
The Last Days of Pompeii, 3 vols.
The Rebel and other Tales, 1 vol.
The Student, 2 vols.
The Caxtons
Harold
King Arthur
Last of the Barons
Lucretia
Siamese Twins
' noni, 2 vols.
L.) France, Social and Political, 2 vols.
(Lady L.) Bianco Capello, 3 vols.
Cheveley, or the Man of Honor, 2 vols.
Peers Daughter
Buonaparte, Napoleon, Scott's Life of, 9 vols. 8vo.
Las Casas' Journal of the private Life of, 4 vols. 8vo.
Capt. Maitland's Narrative of the Surrender of, 8vo.
Bourrienne's Private Memoir of, 4vols. 8vo.
Fleury's Memoirs of, 2 vols. 8vo.
Louis, Documents relative to Holland, 3 vols.
Reply to Sir Walter Scott, (Pamphlet)
Lucien, Memoirs of himself, 8vo.
Burckhardt's Travels in Syria, 4to.
Nubia
Arabic Proverbs, or Manners and astoms of the Modern Egyptians
Burder's Oriental Customs, 2 vols. c. 8vo.
Burke, Life of, by Prior, 8vo.
On the Sublime and Beautiful, 12mo.
Speeches, 4 vols. 8vo.
(J.) Commoners of England 4 vols. 8vo.
Peerage and Baronetage, 1840, 8vo.
Anecdotes of the Aristocracy, 2 vols.
Burnet's History of his own Time, 4 vols.
of 1724, 4to.
of the Reformation
Life of Sir M. Hale, 12mo.
of John, Earl of Rochester, 12mo.
Burney's History of Music, 4 vols. 4to.

Burney's (Miss Cecilia), 3 vols. 12mo.
Evelina, 2 vols. 12mo.
Burnes' (Lt. Col. Sir Alex.) Narrative of Cabool, pampt.
Burns, Life of, by Lockhart, 8vo.
's Works, 5 vols. 8vo.
Burton's Anatomy of Melancholy, 2 vols. 8vo.
Antiquities of Rome, 2 vols. 8vo.
Butler's (Chas.) Reminiscences, 2 vols. 8vo.
Life of Chancellor D'Aguesseau, 8vo.
Archbishop Fenelon, 12mo.
Erasmus, 8vo.
(Mrs.) Journal to America
Year of Consolation
(A.) The Herberts, a Tale, 3 vols.
Midsummer Eve, or Days of Queen Mary, 3 vols.
Butt's (Rev. G.) Spanish Daughter, The 2 vols.
Butchers of Ghent
Bury's (Lady C.) The Divorce
The Devoted
Family Records, 3 vols.
Memoirs of a Peeress, Ed. by
Bush Ranger, by Rowcroft
Buxton's Memoirs, by Sir F. Fowell
Byron, Lord, Correspondence of, by Dallas, 12mo.
Life of, by Moore, 2 vols. 8vo.
Last Days of, by Parry, 8vo.
Byron's (Lord) Works, 4 vols. 8vo.
Tragedies, 2 vols. 8vo.
Reminiscences, by Nathan
(Capt.) Voyage to the Sandwich Islands, 4to.
(Com.) Narrative of the Loss of the Wager
Burnes' (Lt. A.) Bokhara, &c., Travels in, 3 vols.

pampt.

3 vols.

Cabinet
Cabot's
Cadell'
Caille's
Caleb W
Calavar
Californ

Campan

Campbe

Cakes an
Canada,
Candia, a
Canals an
Canning,
Canterbur
Cairo, to
Pet
Carbonaro
Carey's (H
Cary's (H.

C.

Cabinet Minister, by Mrs. Gore
Cabot's (J. E.) Lake Superior
Cadell's Journey through Carniola aud Italy, 2 vols. 8vo.
Caille's Travels to Timbuctoo, 2 vols. 8vo.
Caleb Williams, Adventures of, by Godwin, 3 vols. 12mo.
Calavar, a Romance of Mexico, 2 vols.
California, F. Robinson's
Forbes' History of
and Oregon, Greenhows History of
Colton's Three Years in
Campan's (Mad.) Private Journal, 8vo.
Memoirs of Marie Antoinette, 2 vols. 8vo.
Campbell's (Lord) Chief Justices of England, 3 vols.
Lord Chancellors Lives, 7 vols.
(Thos.) Specimens of the British Poets, 7 vols. c. 8vo.
Poetical Works, 2 vols.
Life of Mrs. Siddons, 2 vols.
Petrarch, 2 vols.
(Dr. John) Lives of the British Admirals, 8 vols.
(George) Philosophy of Rhetoric
(Capt. Wm.) Old Forest Ranger
Cakes and Ale, by Douglas Jerrold, 2 vols.
Canada, Statistics of the Trade, &c., 1833, by Bliss, Pampt.
Essay on the Re-construction of H. M. Government in,
Bonnycastle's, 1841, 2 vols. 8vo.
Tour in, by Ferguson, 8vo.
Statistical Account of, by Gourlay, 3 vols.
Conquest of, by Warburton, 2 vols.
Rambles in, by Mrs. Jamieson. 2 vols.
Settlers in, by Capt. Marryatt,2 vols.
Backwoods of, (Liby. E. K.)
Candia, and Egypt, by C. R. Scott, 2 vols.
Canals and Railroads of the United States of America, by Tanner
Canning, Speeches of the Right Hon. George, 6 vols. 8vo.
Canterbury Tales, by Misses Lee, 2 vols.
Cairo, to Mourzouk, Travels, by Horneman, in 1797 & 8, 4to.
Petra, &c., by Kinnear, 8vo.
Carbonaro, The, a Tale, by the Duke DeLevis, 2 vols.
Carey's (Henry) Plato, 2 vols.
Cary's (H. F.) Dante, 3 vols. 8vo.

Cary's (H. C.) Past, Present and Future
Carleton's (Wm.) Black Prophet
Fawn of Spring Vale, 3 vols.
Old Purchase
Valentine McClutchy
Memoirs, 8vo.
(J. A.) Battle of Buena Vista
Carlisle, Earl of, Dramatic Works
Carne's Letters from the East, 2 vols.
Carmola and Italy, Cadell's Journey through, 2 vols. 8vo.
Carolina, History of, 2 vols.
Carpenter of Rouen, by J. S. Jones
Carlyle's (T.) Cromwell's Letters and Speeches, 2 vols.
Carter's (Mrs.) Translation of Epictetus, 2 vols. 12mo.
and Miss Talbot's Correspondence, 3 vols.
(N. H.) Letters from Europe, 2 vols. 8vo.
Cartwright's Life and Correspondence, 3 vols. 8vo. by Miss Cartwright
Castilian, The, by Don Telesforo De Trueba y Cosio, 12mo.
Castles in the Air, by Mrs. Gore
Castlereagh, Viscount, Memoirs of, by Marquis of Londonderry, 8 vols.
Catalogue of London Books, from 1810 to 1831, 8vo.
American Books, 1842
Catlin's North American Indians, 2 vols. 8vo.
Cattermole's (Rev. R.) Book of the Cartoons
Caunter's (Rev. H.) Romance of History of India, 3 vols.
Cavaliers of Virginia, 2 vols.
Caxtons, The, by Bulwer
Cecil, a Coxcomb, 3 vols.
a Peer, 3 vols.
Cecilia, by Miss Burney, 3 vols. 12mo.
Celebrated Trials and Remarkable Cases of Criminal Jurisprudence, 6 vols, 8vo.
Cellini, Benvenuto, Memoirs of himself, Translated by T. Roscoe, 2 vols. 8vo.
Ceylon, History of, by Knighton
Travels in, and India, by Dr. W. Hoffmeister
Ramblers in, by DeButt, 8vo.
Chaldea, Travels in, by Mignan, 8vo.
Chalmers' Poetical Annals, with an original Letter from the Author, 1779, 4to.
(Dr.) Discourses, 8vo.
(Dr) Works, 22 vols.

8vo.

ls.
o.

y Miss Cart-

12mo.

ondonderry,

.

vols.

al Jurispru-
y T. Roscoe,

er

er from the

Chalr

Chan

Cham

Chan
Chan
Chara
Charc
Chari
Charl
Charl
Charl
Charl
Charl

Charm
Chatea

Chatha

Chatfiel
Chatter
Chatsw
Chelsea
Chelsea
Chemist

Chalmers, (Dr.) On the Moral and Intellectual Condition of Man, (Brid. Trea.)
Chambers' (Rt.) Traditions of Edinburgh, 2 vols. 18mo.
Picture of Scotland, 2 vols.
Chamier's (Capt.) Ben Brace, 3 vols.
Perils of Beauty, The, 3 vols.
Unfortunate Man
Channing's Works, 5 vols. 8vo.
Chandler's (P. W.) Criminal Trials
Characteristics of Women, by Mrs. Jamieson, 2 vols. 12mo.
Charcoal Sketches, by J. C. Neale
Charicles, or Ancient Greeks, by Metcalfe
Charlemont, Earl of, Almon's Life of, 2 vols. 8vo.
Charlevoix's Voyage to North America, 2d vol.
Charlton, (Mary) Rosaura di Viravi, 3 vols.
Charles V., Life of, by Robertson, 2 vols.
Charlotte Elizabeth's Works, 6 vols.
English Martyrs
Female Martyrs
Flower Garden
of Innocence
Fioral Biography
Letters from Ireland
Juda's Lion
Passing Thoughts
Alice Bender
Conformity
Charms of the Nile, by W. Furness
Chateaubriand's Travels in Greece, 2 vols.
America and Italy, 2 vols. 8vo.
Memoirs, 1 vol.
Natchez, an Indian Tale, 3 vols. 12mo.
Chatham, Earl of, Almon's Life of the, 2 vols. 8vo.
's Correspondence, 4 vols. 8vo.
Chatfield's, the Tin Trumpet, or Heads and Tails, 2 vols.
Chatterton, Life of, by John Dix
Chatsworth, a Novel
Chelsea Pensioners, by Gleig, 3 vols. 12mo.
Chelsea Veterans, by Gleig, 3 vols. 12mo.
Chemistry, Ure's Dictionary, Fourth Edition, 8vo.
Recreations in, by J. Griffiths
Liebig's Letters on, 2 vols.
Animal
Agricultural

Chesterfield's, Earl, Letters of, by P. Mahon, 4 vols.
Chever's (G. B.) Mont Blanc
Island World
Poets of America
Pilgrims of Plymouth, Journal of
Chevalier, D'Harmental
Chesterfield, Chas., Life of, Mrs. Trollope
Cheveley, or the Man of Honor, by Lady Bulwer, 2 vols.
Children of the Abbey, by A. M. Roche, 4 vols. 12mo.
China, Murray's Historical account of, 3 vols. (Cab. Cyc.)
Ellis' Journal of Embassy to, 2 vols.
Davis' Sketches of, 2 vols. 8vo.
Medhurst's State and Prosperity of
Holman's New Zealand, &c.
Lord Jocelyn's Six Months in
Murray's Doings in
Voyage to, by H. M. S. Nemesis, 1840 to 1843, 2 vols.
Staunton's Embassy to, 3 vols. 8vo.
and the Chinese, by H. C. Sirr, 2 vols.
Children New Forest, by Capt. Marryatt
Christopher Tadpole, by Albert Smith
Christian Year, Thoughts in Verse, 8vo.
Chronology of History, &c., by Sir H. Nicholas, (Lard. Cyc.)
Chronicles of Clovernook, by D. Jerrold
Fashion, by Mrs. Stone, 2 vols.
Stock Exchange, by J. Francis
Chrysal, or the Adventures of a Guinea, 3 vols. 12mo.
Chubbuck's (Emily) Alderbrook, 2 vols.
Chuckford's, Sacred and Profane History, 4 vols.
Church in the Catacombs, by Maitland
Cibber's, Colley, Apology for his Life, 8vo.
Cicero, Middleton's Life of, 2 vols. 8vo.
Citizen of the World, by Goldsmith, 2 vols. 18mo.
Prague, by Mary Howitt
City of the Sultan, by Miss Pardoe
Magyar, by ditto 3 vols.
Cinq-Mars, by De Vigney, 2 vols. (French)
Circumnavigation of the Globe, (Lard. Cyc.)
Civilization in France, by Guizot, 5 vols. (French)
Europe, ditto 1 vol. (do.)
Circassia, Bell's Residence in, 2 vols. 8vo.
Spencer's Travels in, 2 vols.
Chili, Haigh's Sketches of
Ch[illegible]a, Cochin, Crawford's Embassy to Siam and, 2 vols.

ols.
.
yc.)

3, 2 vols.

d. Cyc.)

.

ols.

A

Child's E
Clairmont
Clarence,
2 vol
Clarendon

Clark on S
Clarke's (
G
(
(
(
Clarkson's
Claver's (
F
Claudine,
Clergyman

Cleveland,
Clockmake

Cloudesley
Clive, Lor
Club Book
Clubs of L
Cobbett's (
Cobbold's (
F
Cock and
Cochran's,

Closing Sc
Coleridge's

College Re
Li
Colman's
Collingwoo
Colonial P
Collyer's L

Child's Edward Vernon
Clairmont Castle, by Mrs. Hofland
Clarence, a Tale of our own times, by the Author of Hope Leslie, 2 vols.
Clarendon's History of the Rebellion, 3 vols. 8vo.
Folio
Clark on Sea Bathing, 12mo.
Clarke's (Dr. E. D.) Travels in Europe, &c., 11 vols. 8vo.
Grotius on the Christian Religion, 8vo.
(J. Stanier) Maritime Discovery, 4to.
(Rev. C. C.) Wonders of the World
(W. C.) Gazpacho, or Summer in Spain
Clarkson's Life of Penn, 2 vols.
Claver's (Mrs. M.) Glimpses of Western Life
Forest Life, 2 vols.
Claudine, a Swiss Tale
Clergyman's Widow, by Mrs. Hofland
Life, by C. B. Taylor
Cleveland, a Tale of the Church
Clockmaker, by T. C. Haliburton, 3 vols.
by ditto 2d series, 3 vols,
Cloudesley, by the Author of Caleb Williams, (Godwin) 12mo.
Clive, Lord, Malcom's Life of, 3 vols. 8vo.
Club Book, Original Tales, by various Authors, 2 vols. 12mo.
Clubs of London, with Anecdotes of their Members, 2 vols. 12mo.
Cobbett's (Wm.) Cottage Economy
Cobbold's (Rev. R.) Mary Anne Wellington, 3 vols.
Margaret Catchpole
Cock and Anchor, 3 vols.
Cochran's, (Capt. J. D.) Travels in Siberia, 8vo.
(Capt. C. S.) Residence in Columbia, 2 vols. 8vo.
Closing Scenes, by Neale, 2d series
Coleridge's (S. T.) Letters, &c., 2 vols. 12mo.
Table Talk, 12mo.
Poetical Works
(H. N.) Introduction to the Study of the Classics
Six Months in the West Indies, 12mo.
College Recollections, 12mo.
Life, by J. Hewett, M.A., 3 vols.
Colman's Random Recollections, 2 vols. 12mo.
Collingwood's, (Vice Admiral Lord) Correspondence of, 8vo.
Colonial Policy of Great Britain, 8vo.
Collyer's Lights and Shadows of American Life

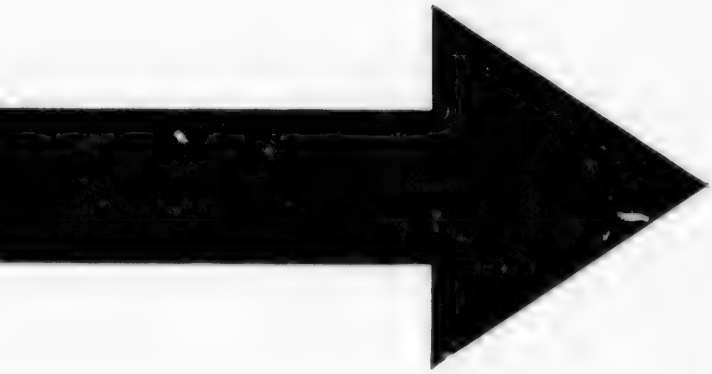

IMAGE EVALUATION
TEST TARGET (MT-3)

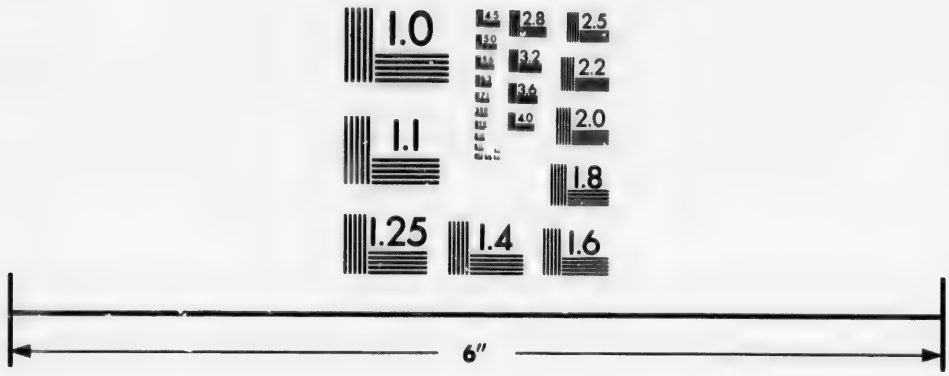

Photographic
Sciences
Corporation

23 WEST MAIN STREET
WEBSTER, N.Y. 14580
(716) 872-4503

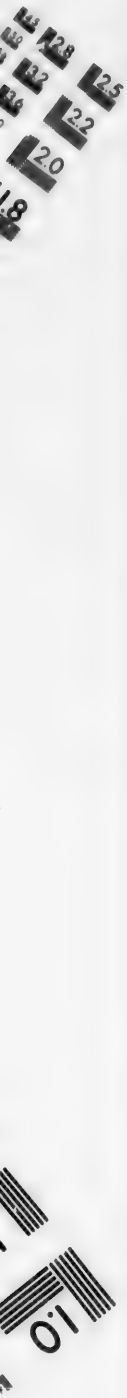
2.8
2.5
3.2
2.2
3.6
2.0
4.0
1.8
1.0

Colton's (Rev. Walter) Three Years in California
Deck and Port
Columbia, Residence in, by Capt. C. J. Cochran, 2 vols. 8vo.
Head's, 12mo.
Coombe's (Geo.) Elements of Phrenology, 12mo.
Coming Out and Forty Footsteps, by Miss Porter, 2 vols.
Comines, Memoirs of Philip de, 2 vols. c. 8vo.
Comments on Corpulency, by Dr. Wadd, 12mo.
Commercial Power of Great Britain, by Dupin, 2 vols. 8vo.
Commissaries, English and French, on limits of Nova Scotia, 1755
Maps, 4to.
Commodore and his Daughter, by R. St. Clair, 3 vols.
Commissioner, The, Phiz
Commander of Malta, by Eugene Sue
Condillac, Œuvres De, 20 vols. 12mo.
Confessions of an Opium Eater, by De Quincy, 12mo.
of a Justified Sinner, by himself, 12mo.
of an Elderly Lady and Gentlemen, 2 vols. 12mo.
of a Thug, by Capt. M. Taylor, 3 vols.
of a Pretty Woman, by Miss Pardoe
Confessor, The, by George Stephens, 3 vols.
Conformity, by Charlotte Elizabeth
Coningsby, or New Generation, by D'Israeli
Connaught, Tour in, by Rev. C. Otway, 8vo.
Conquest of Canada, by E. Warburton, 2 vols.
Grenada, a Chronicle of, by F. A. Agapida, 2 vols.
12mo.
Peru, (Constable's Miscellany) 12mo.
Conspiracy of the Jesuits
Conspiracies Remarkable, 2 vols. (Constable's Miscellany)
Conspirators, The, by Quillinan, 3 vols.
Constancy, a Tale for Young Ladies
Constance Lyndsay, Easter Offering and Life in the North, by F.
Bremer, (in one vol.)
Constantinople, Frankland's, 2 vols. 8vo.
Walsh's, 2 vols. 8vo.
Consulate and the Empire, by M. A. Thiers, 9 vols.
Contarini Fleming, by D'Israeli, 12mo.
Contrast, by Regina Maria Roche, 12mo.
Conversations on Botany, 12mo.
Chemistry, 2 vols. 12mo.
Mineralogy, 2 vols. 12mo.
Natural Philosophy, 12mo.
Political Economy

s. 8vo.

ls.

8vo.
otia, 1755

12mo.

a, 2 vols.

y)

rth, by F.

Convict,
Cooke's (
Cooke, G
Cook's V

Cl
(E
Coombe o
Cooney's
Cooper's (
Cooper,

Coote's An
Costello's (
(
(
Cortes Her

Convict, The, by G. P. R. James
Cooke's (P. P.) Froissart's Ballads
Cooke, G. F., Memoirs of, by Dunlop, 2 vols. 8vo.
Cook's Voyages round the World, with Map and Plates, 7 vols. 8vo.
Church of Scotland, 3 vols. 8vo.
(Eliza) Poems, 2 vols.
Coombe on Phrenology, 12mo.
Cooney's New Brunswick, 8vo.
Cooper's (B. B.) Life of Sir Astley Cooper, 2 vols.
Cooper, J. F.
Bravo
Deerslayer, 2 vols.
[illegible]gs in Europe
[illegible]d Bound
[illegible]er
[illegible]
[illegible]
[illegible] Mohicans
[illegible]
Me[illegible] of Castile
Monicans
Miles Wallingford
Ned Myers
Oak Openings or Bee Hunter
Pathfinder, 2 vols.
Pilot
Pioneers
Prairie
Precaution
Red Rover
Satanstoe
Spy
Sketches of Switzerland
Sea Lions or Lost Sealers
Travelling Bachelor, 2 vols.
Water Witch
Wept of Wish-ton-wish
Wyandotte or Hutted Knoll
Coote's Ancient Europe, 3 vols. 8vo.
Costello's (Miss) Bocages and the Vines, 2 vols. 8vo.
(L. S.) Gabrielle, or picture of a Reign, 3 vols.
(Dudley) Valley of the Meuse, &c.
Cortes Hernan, Life of, by Don Telesforo de Trueba (Con. Mis.)

Cottagers of Glenburnie, by Miss Hamilton, 12mo.
Cottages, Construction of, by G. Smith
Cotton's (W. C.) Bee Book
Country Curate, by Gleig, 12mo.
Stories, by Miss Mitford
Count Ludwic, by Dickens
Monte Cristo, by Dumas, 2 vols.
Court of Francis the First, by Miss Pardoe, 2 vols.
Calendar, 1831, 12mo.
Martial Principles, by MacArthur, 2 vols.
Cousin Jeffrey, by T. Hook, 2 vols.
Hinton, by Miss Pickering
Cowper's Private Correspondence, 2 vols. 8vo.
Cox's (F. A.) Our Young Men
Coxe's (Wm.) Russian Discoveries, 8vo.
Memoirs of Sir Robt. Walpole, 4 vols. 8vo.
Lord Horatio Walpole, 2 vols. 8vo.
Duke of Marlborough, 6 vols. 8vo. and Atlas 4to.
Crabb's (Geo.) English Synonymes, 8vo.
Crabbe's (Geo.) Poetical Works, 5 vols. 8vo.
Crabb's (Geo.) Dictionary of General Knowledge
Cramer's (J. A.) Ancient Italy, 2 vols. 8vo.
Cranmer, a Tale, by Dr. F. F. Dibdin, 3 vols.
Archbishop, Life of, by Sargeant, 12mo.
Crawfurd's (Jno.) Embassy to Siam and Cochin China, 2 vols. 8vo.
the Court of Ava, 2 vols. 8vo.
History of the Indian Archipelago, with Maps and Engravings, 3 vols. 8vo.
Crayon's, (Geoffrey) Tales of a Traveller, 12mo.
Crescent and the Cross, by E. Warburton, 2 vols.
Crevier's (J. B. L.) History of the Roman Emperors, 10 vols. 8vo.
Crichton, Tytler's Life of, 12mo.
Crichton's (A.) Ancient and Modern History of Scandinavia, 2 vols. (Cab. Cyc.)
Cricket on the Hearth, by Dickens
Criminal Trials, by J. W. Chandler
Crockett's Tour, North and down East
Crockford's, or Life in the West, 12mo.
Croker's (J. W.) Boswell's Life of Johnson, 5 vols. 8vo.
(Croften) Barney Mahoney, 12mo.
Killarney Legends, 18mo.
Croly's (Geo.) Memoirs of George the IV. (Fam. Liby.)
Poetical Works, 2 vols. c. 8vo.

. 8vo.
vols. 8vo.
ols. 8vo. and

2 vols. 8vo.
s. 8vo.
Maps and

10 vols. 8vo.

ndinavia, 2

vo.

v.)

Cromw

Cromw
Croppy
Crowe

Cruick
Cruise

Crutch
Cuba,

Cumbe
Cummi
Cunnin
Curiosi
Curran
Curwe
Curzon
Cuvier
Cyrol
Czarina

Cromwell, a Novel, by the Author of the Brothers,2 vols.
Life of, 2 vols. (Cons. Miscellany)
Cromwell's Letters and Speeches, by T. Carlyle, 2 vols.
Croppy, The. a Tale of 1798, by Banim, 3 vols. 12mo.
Crowe's (C.) Night Side of Nature
(E. E.) History of France, (Lard. Cyc.)
Yesterday in Ireland
Cruickshank's (Geo.) Gentleman in Black, 12mo.
Cruise of the Midge, by the Author of Tom Cringle's Log, 8vo.
Somers
Crutchley's London
Cuba, Notes on, by Dr. Worderman
Travels in Porto Rico and, by Turnbull, 3 vols.
Cumberland's Memoirs, 9 vols. 8vo.
Cumming's, (G.) Five Years in South Africa
Cunningham's Lives of Painters and Sculptors, 3 vols. (Fam. Lib.)
Curiosities of Medical Experience, by Millingen, M. D. 2 vols. 8vo.
Curran, Life of, by his Son, 2 vols. 8vo.
Curwen, Samuel, Journal and Letters of, 1775 to 1778
Curzon's (R.) Monasteries of the Levant
Cuvier's Theory of the Earth, 8vo.
Cyrol Thornton, by Lt. Col. Hamilton, 12mo.
Czarina, The, by Mrs. Hofland

D'Ab
Dacre

Dalla
Dalto
Dama
Dama
Dama
Danie
Dams
Dang
D'Ar
Dark
Dariu
D'Au

Davis
Davie

David
David
Davy

Davy
Daug
Day's
Death
De B
De B
De B
De B
Decis
Deck
De C
De F

De G
Deiffe

D.

D'Abrantes, Duchess of, Memoirs of, by herself, 8 vols 8vo.
Dacre, a Novel, by the Countess of Morly
(Lady) Peerage and Peasantry
Recollection of a Chaperon, 2 vols.
Dallas's Correspondence of Lord Byron, 12mo.
Dalton's The, by Lover
Damar's (Hon. A. S.) Belmour, 2 vols.
Damascus and Palmyra, by Addison, 2 vols. 8vo.
Damas, Two Years before the Mast, (Fam. Liby.)
Daniel's (Mrs. McKenzie) Our Guardian
Damsel of Darien, by Simms, 2 vols.
Dangeau's Memoirs of the Court of France, 2 vols. 8vo.
D'Arblays Diary, 5 vols.
Dark Scenes of History, by James
Darius the Great, by Jacob Abbott
D'Aubigne's Reformation, 4 vols.
Cromwell
History of England, &c.
Davis' (J. F.) Sketches of China, 2 vols. 8vo.
Davie's (John) First Impression
Letters from Paraguay, 8vo.
David's (Jules) Pictorial History of France
David Copperfield, by Dickens
Davy's (Sir Hum.) Salmonia, or Days of Fly Fishing, 12mo.
Consolations in Travel, 12mo.
Davy, Sir Humphrey, Life of, by Paris, 2 vols. 8vo.
Daughter in Law, &c., by Mrs. Hofland
Day's (John) Sandford and Merton
Death Bed Scenes, 3 vols. 18mo.
De Butt's Rambles in Ceylon, 8vo.
De Barca's (Mad. C.) Life in Mexico, 2 vols.
De Berenger's Helps and Hints
De Brett's (John) Baronetage of England, 2 vols.
Decision, by Mrs. Hofland
Deck and Port, by Rev. Walter Colton
De Custine's Empire of the Czars, 3 vols.
De Foe, Wilson's Life of, 3 vols.
Memoirs of a Cavalier, 8ve.
Robinson Crusoe (New Ed.)
De Genlis' (Madame) Tales of the Castle, 2 vols.
Deiffenback's New Zealand, 2 vols.

De Levis, (Duke) The Carbonaro, a Tale, 2 vols.
De Lolme, on the Constitution, 8vo.
De Lisle or the Sensitive Man
Deloraine, by Godwin, 3 vols.
Demauleon
De Morgan on Probabilities (Lard. Cyc.)
Democracy in America, by M. De Toqueville, 2 vols.
Gaul and France, by Dumas
Denham's Travels in Africa, 2 vols. 8vo.
Denon's Travels in Egypt, 3 vols. 8vo.
Denounced The, by Banim, 12mo.
Destiny, by Miss Ferrier, 3 vols. 12mo.
Destinies the, of Man, by Robert Millhouse
Devils Elixir, by Hoffman
Devil, History of the
Devoted The, by the Author of Flirtation
Diary of the times of George IV. 2 vols.
of an Invalid, by Henry Matthews, 2 vols. 8vo.
of a late Physician, by Warren, 2 vols. 18mo.
of an Ennuyeé
of a Desennuyeé, by Mrs. Jamieson
a, New Sketch of every-day Life, by F. Bremer
Diamond and Pearl, by Mrs Gore
Dibdin's (Dr. F. F.) Cranmer, a Tale, 3 vols.
Library Companion, 8vo.
Reminiscences, 2 vols. 8vo.
Discipline of Life
Dick Turpin or Rookwood, by H. Ainsworth
Dick's (T.) Celestial Scenery
Practical Astronomy
Dickens's (Charles) Battle of Life
Cricket on the Hearth (4 copies)
Count Ludwick
American Notes (Pamphlet)
Christmas Carol
Chimes
Dombey and Son, 2 copies, 2 vols. each
David Copperfield
Master Humphrey's Clock, 2 vols. 8vo.
Memoirs of Grimaldi, (Ed. by Boz)
Martin Chuzzlewit, 2 vols,
Nicholas Nickleby, 2 vols. 8vo.
Oliver Twist
Pic Nic, Papers, 2 vols.

s.

o.

ner

Dickens's Pickwick Club
Sketches by Boz, 2 vols.
Household Words
Discourses on the Light of Nature
Disgrace to the Family, by W. B. Jerrold
Dissipation, by the Author of Realities, 4 vols.
D'Israeli's Contarini Fleming, 12mo.
Coningsby, or New Generation
Life and Character of Charles I. 5 vols 8vo.
Illustrations of the Literary Character, 2 vols. 12mo.
Curiosities of Literature, 6 vols. 8vo.
Amenities of Literature, 3 vols.
Sybil or two Nations
Tancred or New Crusade
Vivian Gray, 5 vols. 8vo.
Wondrous Tale of Alroy, 3 vols.
Young Duke
Henrietta Temple, 8vo.
Venetia
Voyage of Popanilla, 12mo.
Divorced The, by Lady C. Bury
Dix's (John) Life of Chatterton
Dixon's (J. D. D.) Tour in America
Dobell's Travels in Kamtschatka and Siberia, 2 vols. 12mo.
Doblado's Letters from Spain, 8vo.
Doctor The, by Southey, 5 vols.
Dodington's Diary, 8vo.
Dog The, by W. Youatt
Dogs, Their Origin, by W. Youatt
Domestic Economy, by C. E. Beecher
Dominie's Legacy, 3 vols. 12mo.
Don Esteban, or Memoirs of a Spaniard, by himself, 3 vols. 8vo.
Don Juan Von Halen, by Don Telesfore de Trueba, 2 vols.
Quixote, De la Mancha, Illustrated by Westall 4 vols. 8vo.
Don Quixote, New Illustrated Edition, Translated by Jarvis, 3 vols. 8vo.
Dongola. and Sennaar, Expedition to
Doom The, of Giallo, by James Boaden, 2 vols.
Doomed The, 3 vols.
Dornay's (T.) LaSoubrette or Adventures, 3 vols.
Double Trial The, vols.
Douglas (Rt.) London Medical Student
Dowager, or School for Scandal, by Mrs. Gore
Doyle's Bon Gaultier's Ballads

Drake's (S. G.) Poems
Indian Wars of 1775 and 6
Dreams, The Mystery of, 12mo.
Drinkwater's Siege of Gibraltar, 4to.
Dryden's (J.) Amboyna, a Tragedy
Dubost's Elements of Commerce, 8vo.
Duchess, The
Duer's (J. K.) The Nautilus
Duke, The, by Mrs. Grey, 2 vols.
of Burgundy, by A. Dumas
and Cousin, by Mrs. Grey, (2 copies)
Dumas' Ascanio, or the Sculptor's Apprentice
Count Monte Cristo, 2 vols.
Duke of Burgundy
Democracy in Gaul and France
Forty-five Guardsmen
Isabel of Bavaria
Margaret of Valois, 2 vols.
Pauline
Secret Belt
Sylvandire
Edmond Dantes
Duralian, by Grace Kennedy, 2 vols. 12mo.
Duncan's Philosophy of the Seasons, 4 vols.
Dunlop's (Wm.) Memoirs of G. F. Cooke, 2 vols. 8vo.
(John) History of Fiction, 3 vols. 8vo.
Roman Literature, 2 vols. 8vo.
Dunster Castle, by J. T. Hewlett
Dunton, John, Life and Errors of, 2 vols. 8vo.
Dupin's Commercial Power of Great Britain, 2 vols. 8vo.
Dupui's Residence in Ashantee, 4to.
Dunham's (S. A.) History of Poland, (Lard. Cyc.)
Duty and Inclination, by Miss Landon, 3 vols.
Dwight's Theology, with the Author's Life, 5 vols. 8vo.

o.

s. 8vo.

8vo.

8vo.

Earn
Earl
Edge

Edin

Edwa
Edwa
Edwa

Edwa
Egyp

Egyp

Ehre

E.

Earnestness, by C. B. Taylor
Early Ages, Tales of, by Horace Smith, 2 vols.
Edgeworth's (R. L.) Memoirs of himself, 2 vols. 8vo.
(. S.) Memoirs of Abbe Edgeworth, 8vo.
(Maria) Belinda, 3 vols.
Castle Rackrent
Essay on Irish Bulls
Fashionable Tales, 6 vols.
Harrington and Ormond, 3 vols.
Leonora, 2 vols.
Modern Griselda
Moral Tales, 3 vols.
Patronage, 4 vols.
Popular Tales, 3 vols.
Practical Education, 2 vols.
Parents Assistant, 3 vols.
Helen, 3 vols.
Vivian
Edinburgh, Chambers' Traditions of, 2 vols. 18mo.
Universal Gazetteer
Edward's (Major) Punjaub, a Year in the,
Edward, by Dr. Moore, 4 vols. 12mo.
Edward, Lascelles, Gent, Scenes from the Life of, 2 vols.
Vernon, by Child
Edward's History of the West Indies, with Atlas, 5 vols. 8vo.
Egypt, Travels in, by Belzoni, 2 vols. 8vo.
by Denon, 3 vols. 8vo.
British Expedition to, by Wilson, 2 vols. 8vo.
Travels in, &c. by Rev. J, Olin, 2 vols.
and Candia, by C. R. Scott, 2 vols.
and its Monuments, by D. Hawks
History of, by Rev. M. Russell
Journey in, by Leigh, 4to.
Modern, 2 vols. (Liby. E. K.)
Turkey and Nubia, Travels in, by R. R. Madden, 2 vols. 8vo.
and Italy, Scenes and Impressions in, by Capt. Sherer.
Travels in, by Sonnini, 3 vols. 8vo.
and Syria, Volney's Travels through, 2 vols. 8vo.
Egyptian and Eastern Scenery, Ruins, &c. with Notes and Maps, by Capt. C. F. Head, Folio
Ehreinbreitstein, by G. P. R. James

Eighteen Hundred and Twelve, by Louis Rellstab
Eikon Basilike, the Pourtraicture of His Sacred Majestie. &c. 12mo.
Ella Statford, or Orphan Child, by Countess Blessington
Ellen Wareham, by Miss E. Pickering
Eldorado, or Path of Empire, by B. Taylor, 2 vols
Elgin and Phigaleian Marbles, 2 vols. (Lard. Cyc.)
Elizabeth, or the Exiles of Siberia, Miss Meeke's Translation, 18mo.
and her Beggar Boys, by Mrs. Hofland
Elinor Wyllys, by A. Penefather
Elliot's (C. B.) Letters from the North of Europe
Ellis's (Henry) Journal of the late Embassy to China, 2 vols.
Letters on English History, 3 vols. 8vo.
4 vols. 8vo. 2d Series
(G. A.) True History of the Iron Mask, 8vo.
(Wm.) Memoirs of Mrs. Mary Ellis
Mrs., Bennets Abroad
Summer and Winter in the Pyrenees, 8vo.
Family Secrets
Women of England
Mothers of do.
Daughters of do.
Wives of do.
Pictures of Private Life
Poetry of Life
Hearts and Homes
Moral Wants
Temper and Temperament
Ellesmeres (Ld) War in Italy
Elves, &c. by T. Carlyle
Emerson's (Jas.) Letters from the Ægean, 2 vols. 12mo.
Emilius, or a Treatise of Education, by Rousseau, 3 vols.
Emma, by Miss Austin, 3 vols.
Empire of the Czars, by DeCustine, 3 vols.
Employment, &c. by R. C. Smyth
Emigrant, The, by Sir F. B. Head
Empress, The, a Novel, by G. J. Bennett, 2 vols.
Energy, by Mrs Hofland
Engineer and Mechanic's Magazine, 4 vols.
England, History of, by Hume, 8 vols. 8vo. R.
Continuation of, by Smollet, 5 vols. 8vo.
Miller's Life of George III. designed as a continuation
Hume and Smollet, 8vo
Abridgement of Rapin & Tindal's History of, 3 vols. 8vo
Adolphus' History of, 3 vols. 8vo

stie, &c. 12mo.
ington

nslation, 18mo.

na, 2 vols.

Series
.

8vo.

2mo.
vols.

continuation

f, 3 vols. 8vo

Engla

England, Oldmixon's History of, (Folio)
Turner's, comprising the History of, during the Middle Ages, 5 vols. 8vo.
Turner's Reign of Henry VIII. 2 vols. 8vo.
of Edward VI., Mary and Elizabeth, 2 vols. 8vo.
History of, by Sir J. McIntosh, 5 vols. 12mo.
Present State of, by Lowe, 8vo.
Described, with a Map, by Aikin, 8vo.
Turner's Anglo Saxons, 1828, Fifth Edition, 3 vols.
Baker's Chronicles of the Kings of, 1684, 4to.
Burke's Commoners of, 4 vols. 8vo.
Lord Campbell's Chief Justices of, 2 vols.
D'Aubigne's History of
Mrs. Ellis's Women, Mothers, Daughters and Wives of
Espriella's Letters from, 3 vols. 12mo.
Morrel's History of, 2 vols.
and Wales, by Khol
Froissart's Chronicles of, &c.
Godwin's Commonwealth of, 4 vols. 8vo.
Great Roads in, and Wales
Adventures of Hajji Baba, of Ispahan in, 3 vols. 8vo.
Hallam's Constitutional History of
Howitt's Rural Life in
DeMelfort's Impressions of, 2 vols.
Journal of Two Years' Residence in, 8vo.
Keppel's Overland Journey from India to, 2 vols. 8vo.
Mephistophiles in, 2 vols.
Ireland and France. Tour in, by Prince P. Muskau
Macaulay's History of, 2 vols.
in 2 parts
Ogilvie's Great Roads of, Folio
Parliamentary History of
Present State of
Queens of, by Miss Strickland, 12 vols.
The Return to, by a Friend to the Service, 2 vols.
Romance of History of, by Neele, 3 vols. 12mo.
Holland and Scotland, Travels in, by Silliman, 3 vols. 12mo.
and France, Social Life in, by the Editor of Mad. Du Deffand
Strutt's Sports and Pastimes of the People of, 4to.
Slaves of, by Reynolds
William, King of, by Roscoe

English in France, 3 vols. 8vo.
in Italy, 3 vols. 8vo.
at Home, 12mo.
Literature, Anecdotes of, by Pegge, 8vo.
Poets, including Series edited with Preface, Biographical and Critical, by Dr. Johnson, and the Additional Lives by Chambers, 21 vols. Royal 8vo.
Spy, 2 vols. 8vo.
Synonymes, by Crabb, 8vo.
History, Letters on, by Ellis, 3 vols. 2d Series, 4 vols. 8vo.
Revolution of 1640, by Guizot,
Martyrs, by Charlotte Elizabeth
Government, Views of, by Miller, 4 vols. 8vo.
Poetry, History of, by Warton, 4 vols. 8vo.
and French Commissaries on limits of Nova Scotia 1755, Maps, 4to.
Entail or Lairds of Grippy, by Galt, 3 vols.
Enthusiasm, Natural History of, 8vo.
Eothen
Erasmus, Life of, by Butler, 8vo.
Ernest Campbell, by John Ainslie, 3 vols.
Erskine's Speeches, 5 vols. 8vo.
Espriella's Letters from England, 3 vols. 12mo.
Essay, an attempt to rescue Shakspeare, &c., Holt, 1749, 8vo.
Essays, on Natural History, by Waterton, 2 vols.
Ethel Churchill
Ethiopia, Highlands of, by C. C. Harris, 2 vols.
Etonian, The, (Fourth Edition,) 3 vols. 12mo.
Etruria, Sepulchres of, in 1839, by Mrs. H. Gray
Eugene, Prince, Memoirs of, 8vo. by F. Shoberl
Europe, History of, by Alison, vols.
Travels in North, by Dr. Clark, 11 vols. 8vo.
Ancient, by Coote, 3 vols. 8vo.
Civilisation in, by Guizot, 1 vol. (French)
Letters from the North of, by Elliot
Year in, by Griscome, 2 vols. 12mo.
Letters from, by N. H. Carter, 2 vols.
and the East, Travels in from 1834 to '41, by Mott, 8vo.
Wild Sports in, by Napier, 2 vols.
Modern, by W. Russell, 7 vols. 8vo.
European Commerce, by B. W. Bordanox, 8vo.
Eustace's Classical Tour in Italy, 4 vols. 8vo.
Eustace Conway, or the Brother and Sister, 3 vols.
Eva Forester, a Tale of India, 2 vols.

ce, Biographical
Additional Lives

ries, 4 vols. 8vo.

, 8vo.
8vo.
ova Scotia 1755,

t, 1749, 8vo.

y

8vo.

)

1, by Mott, 8vo.

ls.

Evans'

Evelin
Evelyn
Evenin
Exclus
Excurs
Exmou
Expect
Expedi

Evans' (G. W.) Classic and Connoisseur in Italy, &c., 3 vols.
(R. M.) Chivalry, Tales of,
Evelina, by Miss Burney, 2 vols. 12mo.
Evelyn, (J.) Memoirs of, Edited by H. Bray, 2 vols. 4to.
Evenings at Home, 4 vols.
Exclusives, The, 2 vols., bound in one,
Excursions through the Slave States, by E. W. Featherstonhaugh
Exmouth, Lord, Life of, by Edward Osler
Expectant, The, by Miss Pickering
Expedition of Cyrus into Persia, and the Retreat of the Ten Thousand Greeks, by Ed. Spelman, 8vo.
to the Interior of New Holland, Ed. by Lady Mary Fox
to Dongola and Sennaar

Fair o
Fairfie
Fairy
Famil

Fanati
Fane's
Fansha
Farrel
Farada
Farew
Fate,
an

F.

Fair of May Fair, by Mrs. Gore, 3 vols.
Fairfield's Works, Poems and Prose
Fairy Legends, or Tales of the South of Ireland, 2d series, 12mo.
Family Records, &c., by Tupper
by Lady C. Bury
Library, 16mo. viz:
Life of Napoleon Buonaparte, 2 vols.
Nelson, by Southey
Alexander the Great, by Williams
George the Fourth, by Croly
Mary, Queen of Scots, 2 vols.
Sir Isaac Newton
Napoleon, by Lockhart
Lives of Painters and Sculptors, by Cunningham, 3 vols.
the Indians, Thatcher's, 2 vols.
History of the Jews, by Milman, 3 vols.
Bible, by Gleig, 2 vols.
Egypt, by Rev. M. Russell
Poland, by J. Fletcher
Greece, by Keightley, 2 vols.
Natural History of Insects
Galt's Life of Byron
Demonology and Witchcraft, by Scott
Polar Seas and Regions
Discoveries in Africa
Festivals, Games and Amusements, by H. Smith
Palestine, by Russell
Court and Camp of Buonaparte
Natural Magic, Letters on, by Sir D. Brewster
Chivalry and Crusades, by James
Journal of the Plague
Venetian History, 2 vols.
Frederick the Second, 2 vols.
Two Years before the Mast, by Dana
Fanaticism
Fane's (Col.) Five Years in India, 2 vols.
Fanshaw's Memoirs, 8vo.
Farrell's Rambles through the United States
Faraday's Chemical Manipulation
Farewell Tales, by Mrs. Hofland
Fate, The Book of, formerly in the possession of Napoleon, with an Introductory account of Ancient Oracles, 8vo.

Father and Sons, by T. Hook, 3 vols.
Ripas, residence at Pekin
Clement, by Mrs. Hofland
Faustus, Abridgment of Goethe's Tragedy of, 4to.
Featherstonhaugh's (E. W.) Excursion through the Slave States
Female Martyrs, by Charlotte Elizabeth
Fenelon, Butler's Life of, 12mo.
Ferdinand and Isabella, History of, by Prescott, 3 vols. 8vo.
Ferguson's (Adam) History of the Roman Republic, 5 vols. 8vo.
Civil Society, 8vo.
Fergusson's Tour in Canada 1831
Ferrier's (Miss) Destiny
Inheritance, 3 vols.
Marriage
Festus, a Poem
Fielding, or Society, by the Author of Tremaine
Fielding's Select Works, 5 vols. 8vo.
First Impressions, by John Davies
Fish Rivers and Streams, by Gottlieb Boccio
Fitzosborn's (Thos.) Letters, by Melmoth
Fisher, (Adam) Petrel or Love on the Ocean
Five Years in South Africa, by G. Cumming
Flagg's, Francis of Valois
Fleury's Memoirs of Napoleon Buonaparte, 2 vols. 8vo.
Fletcher's (J.)History of Poland (Fam. Lib'y)
Flint's Travels and Residence in Mississippi, 8vo.
Flirtation, a Novel, 3 vols.
Floral Biography, by Charlotte Elizabeth
Florist's Directory, by Maddocks, 8vo.
Flower Garden, by Charlotte Elizabeth
of Innocence, by ditto
Fontaine's La, Fables, translated into English verse, 8vo.
Fontenelle's Plurality of Worlds, 12mo.
Foot Prints of the Creator, by H. Miller
Ford's (John) Dramatic Works, by Gifford, 2 vols. 8vo.
Gatherings from Spain
Forbes' History of California
(Dr.) Physicians Holiday
Forest Life, by Mrs. Chavers, 2 vols.
and Game Laws, by H. Martineau, 2 vols.
Forgery, by James
Forrester's (Fanny) Judson, Sarah B., Life of
(Frank) Warwick Woodlands
Fortitude, a Tale, by Mrs. Hofland

e Slave States

vols. 8vo.
, 5 vols. 8vo.

8vo.

8vo.

8vo.

Fo

Fo
Fo
Fo
Fo
Fo

Fo
Fo

Fr
Fr

Fr
Fr

Fr
Fr
Fr

Fr

Fortunes of the Falconers, by Mrs. Gordon, 3 vols.
The, of C. T. O'Brien
Forty-five Guardsmen, by Dumas
Foster Brother, a Tale of War of Chiozza, by L. Hunt
Forsyth's Remarks on Italy, 2 vols. 8vo.
Foscarini, or Patrician of Venice, 2 vols.
Fouche Memoirs of, Duke of Otranto, Minister of Police of France, 2 vols. 8vo.
Fourth Estate, by Hunt, 2 vols.
Fox's Speeches, 6 vols. 8vo.
(Lady Mary) Expedition to the Interior of New Holland
Fraetas' (J. A.) Guildford
France, Secret Memoirs of Royal Family, by Lamballe, 2 vols.
Memoirs of the Court of, by Marquis De Dangeau, 2 vols.
Revolution of, by McGregor, 12 vols. [8vo.
History of, by Gifford, 5 vols. 4to.
Social and Political, by H. L. Bulwer, 2 vols.
Campaigns in the South of, by Batty, 4to.
and Italy, Travels in, by Berrian, 8vo.
Idler in, by Countess Blessington, 2 vols.
Civilisation in, by Guizot, 5 vols. (French)
Democracy in Gaul, by Dumas
History of, by E. E. Crowe (Lard. Cyc.)
Pictorial History of, by Jules David
History of the Twenty Years War with, 2 vols. 4 4to.
and Court of Louis XIV., by Miss Pardoe, 3 vols.
in 1829 & 1830, by Morgan, 12mo.
England, and Ireland, Tour in, by Prince P. Muskau
Modern Literature of, by Reynolds, 2 vols.
Queens of, by Mrs. Bnsh
Romance of History of, by Leitch Ritchie, 12mo.
Social Life in England and, by Ed. of Madame Du Deffand
Switzerland and the Pyrenees, in 1830, (Con. Misc.)
Francesca Carrara, by Miss Landon, 3 vols.
Francis (J.) Chronicles of the Stock Exchange
of Valois, by Flagg
Frankenstein, by Mrs. Shelly, 12mo.
Frank Orby, 2 vols.
Frankland's (C. C.) Constantinople, 2 vols. 8vo.
(Jas.) Present State of Hayti (St. Domingo) 8vo.
Franklin's (Capt. Jno.) Expedition to the Polar Seas and Atlas, 8vo
2nd Expedition, ditto 4to.
(W. T.) Memoirs of Dr. Franklin, 6 vols. 8vo.

French, Dictionary, 2 vols. 12mo.
Revolution, different opinions of, 3 vols. 8vo.
Encyclopedie, Des Enfans, 8vo.
and English Commissaries on limits of Nova Scotia 1775, and Maps, 4to.
in Algiers, by Lady Gordon
Pictorial History, by Bassie & Gaspie, 2 vols.
Revolution, History of, by M. A. Thiers, 5 vols. 8vo.
Literature, by Weimer, (French)
Revolution 1848, by Lamartine
Froissart's Chronicles of England, France, Spain, Portugal, Scotland, Brittany, Flanders, &c., 2 vols. 4to.
Ballads, by P. P. Cooke
Friends, a Summary of the Doctrines of the, (Pampt.)
Fright, The, by Miss Pickering
Furniss' (W.) Charms of the Nile

vo.

va Scotia 1775,

vols.
5 vols. 8vo.

Portugal, Scot-
ls. 4to.

pt.)

Gab
Gai
Gall
Gal
Gal

Gan
Gan
Gan
Gar
Gar
Gaz

Gaz
Gen

Gen
Geol
G
Geol

Geo
Geo
Ger

G.

Gabrielle, or Picture of a Reign, by L. S. Costello, 3 vols.
Gaieties and Gravities, a Series of Essays, 8vo.
Galloway and Hebert's History of the Steam Engine, 8vo.
Gallus or Roman Scenes
Galt's (John) Annals of the Parish, 12mo.
Ayrshire Legatees, 12mo.
Autobiography, 2 vols.
Entail or Lairds of Grippy, 3 vols.
Life of Byron, (Fam. Lib'y)
Wolsey, 8vo.
Lives of the Players, 2 vols. 12mo.
Letters from the Levant
Lawrie Todd, 12mo.
Southennan, 12mo.
Sir Andrew Wylie, 3 vols.
Gambler's Wife, The, by Mrs. Grey
Game of Life, by Leitch Ritchie, 2 vols. 8vo.
Ganganelli's Letters, 2 vols. 12mo.
Garrick, Murphy's Life of, 2 vols. 8vo.
Gardener and Practical Florist, 3 vols.
Gazetteer, Universal, Edinburgh
Landmann's, 8vo.
Gazpacho, or Summer in Spain, by W. C. Clark
Genlis' (Mad.) Memoirs of herself, 8vo.
Memoirs of the Marchioness de Bonchamps on La Vendee, 16mo.
Gentleman in Black, by George Cruickshanks, 12mo.
Geological Survey of New Brunswick, 2nd and 4th Report by Gesner, (Pampt.)
Geology and Mineralogy of Nova Scotia, by A. Gesner
by Bakewell
by Trotter
George the Third, Memoirs of, by Walpole, 4 vols.
George Castriot, King of Albania, by C. C. Moore, L.L.D.
Germany, De Stael's, 3 vols. 8vo.
Notes on a Ramble in, Capt. Sherer, 8vo.
Tour in, by Russell, 2 vols. 12mo.
Pictorial History of, by Keigler
Shelly's, 2 vols.
and the Germans, 1834, '5 & '6, 2 vols.
Travels in North, by Hodgskin, 2 vols. 8vo.

Germany, Students Life in, by Howitt
Domestic Life in, by ditto
Letters from the United States to, by Leiber, 2 vols. 8vo.
History of the Reformation in, by Leopold Ranke
Germanic Empire, History of, 3 vols. 12mo (Lard. Cyc.)
Gesner's (A.) Remarks on the Geology and Mineralogy of Nova Scotia
Resources of Nova Scotia
Geological Survey of New Brunswick, 2nd and 4th Report, (Pampt.)
Gesta Romanorum, or Entertaining Moral Stories, by Swan, 2 vols. 12mo.
Ghost Seer, and Frankenstein, by Mrs. Shelly
Gibbon's (Edw.) Decline and Fall of the Roman Empire, 12 vols.
Gifford's History of France, 5 vols. 4to.
Ford's Works, 2 vols. 8vo.
Translation of Juvenal, 2 vols. 8vo
Juvenal and Persius
Massinger's Plays, 4 vols. 8vo.
Gil Blas, by Robert Smirke, 4 vols. 12mo.
Gilbert Gurney, by T. Hook, 12mo.
Gibraltar, Drinkwater's Siege of, 4to.
Giovanni Finati, Adventures of, by W. J. Bankes, 2 vols. 12mo.
Girondists, the History of, by Lamartine, 3 vols.
Gisborne's (Thos.) Duties of Men in Society, 2 vols. 8vo.
Duties of the Female Sex, 8vo.
Glascock's (Capt.) Land-Sharks and Sea-Gulls
Gleig, (Rev. G. R.) British Military Commanders, 3 vols. (L. Cyc.)
Narrative of the Campaign of the British Army at Washington, &c.
Chelsea Pensioners, 3 vols. 12mo.
Veterans, 3 vols. 12mo.
Hussar, 2 vols.
Allan Breck, 3 vols.
Self Devotion
Country Curate, 12mo.
Life of Hastings, 3 vols.
History of the Bible, 2 vols. (Fam. Liby.)
Godwin's (Wm.) Commonwealth of England, 4 vols. 8vo.
Thoughts on Man, 8vo.
Adventures of Caleb Williams, 3 vols.
Deloraine, 3 vols.
St. Leon, a Tale of the 16th century, 1831, 16mo.

ber, 2 vols. 8vo.
old Ranke
l. Cyc.)
ralogy of Nova

ck, 2nd and 4th

s, by Swan, 2

Empire, 12 vols.

s, 2 vols. 12mo.

ols. 8vo.

3 vols. (L. Cyc.)
e British Army

am. Liby.)
ols. 8vo.

3 vols.

century, 1831.

Godmot
Goethe'

Gold H
Goldsm

G. O.
Golown
Good E
Good's
Goodri
Goldsm
Good C
Gordon

Gore, (

Godwi
Gouge
Gourla
Gowri
Grace
vols
Graha

Godmothers Tales, by Mrs. Hofland
Goethe's Memoirs, 2 vols. 8vo.
Characteristics, by S. Austin, 3 vols.
Poems
Gold Headed Cane, 8vo.
Goldsmith's (Oliver) Vicar of Wakefield, 12mo.
Citizen of the World, 2 vols. 12mo.
Animated Nature, 6 vols. 8vo.
(Miss) Viola or the Affianced
G. O. of Halifax, Rising Village, 12mo.
Golownin's (Capt.) Captivity, &c., in Japan, 3 vols. 8vo.
Good Fellow, The, by Paul de Kock, 12mo.
Good's Book of Nature, 8vo.
Goodrich's Pictorial Geography, 8vo.
Goldsmiths of Paris
Good Grandmother, by Mrs. Hofland
Gordon's (Mrs.) Fortunes of the Falconers, 3 vols.
(Lady) French in Algiers
Gore, (Mrs.) Abbey, The
Abednego
Bankers Wife
Cabinet Minister
Castles in the Air
Diamond and Pearl
Dowager or School for Scandal
Fair of May Fair, 3 vols.
Heir of Selwood
Lover and Husband
Mary Raymond
Mothers and Daughters, 3 vols.
Magdalen and Mercia, or Rectory Guest
Men of Capital
Preferment
Peers and Parvenues
Queen of Denmark
Royal Favorite
Temptation and Atonement
Godwin (W. Junr.) Transfusion, or the Orphans of Unwalden, 8vo.
Gouge on Paper Money
Gourlay's (Rt.) Statistical Account of Upper Canada, 3 vols.
Gowrie, or King's Plot, by G. P. R. James
Grace Cassedy, or the Repealers, by Countess of Blessington, 3 vols.
Graham Hamilton, 2 vols.

Graham's Siege of Londonderry
Grandfather, by Miss Pickering
Grant's (Jas.) Romance of War, or Gordon Highlanders, 2 vols.
Great Metropolis, 4 vols.
Bench and Bar, 2 vols.
Granville Wykeham, an Historical Novel, 3 vols.
Grattan's (Hon.) Speeches in Parliament, 4 vols.
(T. C.) Agnes De Mansfeldt
Heiress of Bruges, a Tale of 1600, 12mo.
Highways and Byways, 1st, 2nd & 3rd series, 8 vols. 8vo.
Jacqueline of Holland, 3 vols.
Legends of the Rhine, 2 vols.
Master Passion, 3 vols.
History of the Netherlands, 12mo. (Lard Cyc.)
Switzerland, (do.)
Traits of Travel, or Tales of Men and Cities, 3 vols. 12mo.
Gray's (Mrs. H.) Sepulchres of Etruria in 1839
Great Roads in England and Wales
Illegitimates
Teacher, The, by Rev. J. Harris, 8vo.
Britain, Colonial Policy of, 8vo.
Commercial Power of, by Dupin, 2 vols. 8vo.
and Ireland, Literary and Scientific Men of, 3 vols. (Lard. Cyc.)
Population and Returns of, with Maps and Plans,
Catalogue of the Library of the Royal Institution of, 8vo.
Tour in, by Simonds, 2 vols. 8vo.
and Ireland, Sketches of Society in, by Stewart
Greece, Travels in, by Chateaubriand, 2 vols.
History of, by Keightley, 2 vols.
by Thirlwall, 5 vols. (Lard. Cyc.)
by Mitford, 10 vols.
Travels in, by Sir Grenville Temple, 2 vols.
Malta, and Ionian Isles, by Wilson, 8vo.
Greek Revolution, History of, by Col. W. M. Leake, 8vo.
Greek's Historical Antiquities of the, by W. Wachsmuth, 2 vols
Greenhow's History of Oregon and California
Greenough's (G. B.) First Principles of Geology, 8vo.
Green Mountain Boys, an Historical Tale
Green's (M. A. E.) Lives of the Princesses of England, 3 vols.
Grenada, Sketches in, by Capt. C. R. Scott, 2 vols.

ders, 2 vols.

12mo.
: 3rd series.

Lard Cyc.)
(do.)
nd Cities, 3

ols. 8vo.
: Men of, 3

s and Plans.
l Institution

y Stewart

.)

, 8vo.
nuth, 2 vols

o.

nd, 3 vols.

IMAGE EVALUATION
TEST TARGET (MT-3)

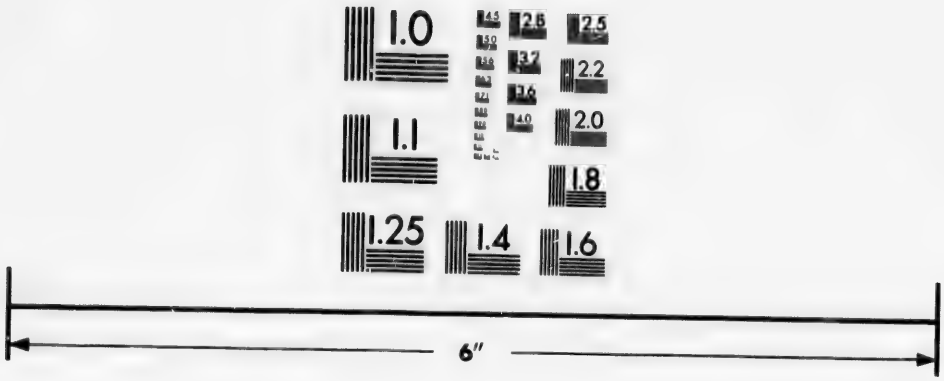

Photographic
Sciences
Corporation

23 WEST MAIN STREET
WEBSTER, N.Y. 14580
(716) 872-4503

2.8
3.2
3.6
4.0
2.5
2.2
2.0
1.8
1.0

Grey's (Geo.) Two Expeditions of Discovery in Australia, 2 vols.
(Mrs.) Aline
Belle of the Family
Baronets Daughter
Bosom Friend
Duke, The
and Cousin, (2 copies)
Gamblers Wife
Lena Cameron
Little Wife, The
Mabel Carrington
Old Dower House
Sybil Sennaro
Young Prima Donna
Griffith's (T.) Recreations in Chemistry
Griffin's Gregory, Microcosm, a Periodical Work, 12mo.
Grimm, Memoirs of Baron de, 4 vols. 8vo.
Griscome's Year in Europe, 2 vols. 12mo.
Grummet's Log, by F. Grummet
Grumbler, The, by Miss Pickering
Guetion's (M. F.) Treatise on Milch Cows
Guizot's (M.) Civilization in France, 5 vols. } French
Europe, 1 vol. } French
English Revolution of 1640
Washington
Guildford, by J. A. Fraetas
Gurney's Observations on the Society of Friends, 12mo.
Gurney Married, by T. Hook
Gustavus Vasa, History of,
Guthrum Castle, a Tale by A. S. Bride, 2 vols.
Guy Fawkes, or Gunpowder Treason, by W. H. Ainsworth
Gymnastics for Boys, &c., by G. Hamilton

H.

H—— Family, by F. Bremer
Haigh's (Sam.) Sketches of Buenos Ayres, Chili, and Peru, 8vo.
Hajji Baba of Ispahan, Adventures of, 3 vols. 8vo.
in England, 2 vols. 12mo.
Hale's (Sir M.) Contemplations, 8vo.
Halford's Essays and Orations
Halkett's Remarks on the North American Indians, 8vo.
Hall and Hamlet, by Howitt
Hall's (Basil) Notes on South America, 2 vols. 8vo.
Travels in North America, 3 vols. 8vo.
Fragments of Voyages and Travels, 6 vols. 24mo.
Patchwork, 3 vols.
Voyage to Loo Choo Island, 4to.
H. M. S. Nemesis Voyage to China, 1840 to 1843, 2 vols.
Skimmings, or a Winter at Schloss Hainfield
Chronicles of History of England, 4to.
(Mrs.) Ireland, its Scenery, Character, &c.
Outlaw, The, 2 vols.
Tales of Woman's Trials
Uncle Horace, 12mo.
Whiteboys, a Story of Ireland
Buccaneer, The, a Tale
Hallam's (Hy.) Middle Ages, 3 vols. 8vo.
Constitutional History of England, 3 vols. 8vo.
Literary History, 4 vols. 8vo.
Haliburton's (T. C. Clockmaker, 1st and 2nd Series, 3 vols. cu.
History of Nova Scotia, 2 vols. 8vo.
Account of do. 8vo.
Laws of do. 4 vols. 4to.
Attache, The
Bubbles of Canada, 8vo.
Hamilton's (Fra.) Account of Nepal, with Plates, 4to.
(Gus.) Gymnastics for Boys, &c.
(T.) Antar, a Bedouin Romance, 4 vols. 12mo.
(Lt. Col.) Annals of the Peninsular War, 3 vols. 8vo.
Cyril Thornton, 12mo.
Men and Manners in America
(Miss) Cottagers of Glenburnie, 12mo.
Letters, 2 vols. Roy. 12mo.
Essays, 2 vols. 8vo.
Haile's Annals of Scotland, 3 vols. 8vo.

Handley Cross, or the Spa, Hunt, 3 vols.
Handy Andy, by Lover
Hannibal, the Carthaginian, by Jacob Abbott
Hannibal's Passage over the Alps, and Fragments in Prose and Verse, by Miss E Smith, 8vo.
Hannah More's Works, 7 vols.
Hans of Iceland, 12mo.
Happy Ignorance, or Church and State
Hardcastle's, Wine and Walnuts, or after Dinner Chit Chat 2 vols.
Hardy's (Lieut.) Travels in Mexico, in 1825 '6, '7 & '8
Hardland's)J. W.) Plume, The
Harold, by Bulwer
Harris' (C. C.) Highlands of Ethiopia, 2 vols.
(Rev. J.) Great Teacher, The
Mammon
(B.) History of the Iron Age, 1659
Harry Lorrequer, Confessions of, by Lover
Hartford and Quebec, Tour between, by Silliman, 12mo.
Hazlitt's Spirit of the Age, 8vo.
Table Talk
Haslam on Sound Mind
Hastings, Life of, by Gleig, 3 vols.
Havelock's Affghanistan, 2 vols. 8vo.
Hawke's Egypt and its Monuments
Hawkin's (L. M.) Picture of Quebec, with Historical Recollections
Heraline, or Opposite Proceedings, 4 vols.
Hayti, (St. Domingo) Present State of, by Frankland, 8vo.
Notes of, by McKenzie, 2 vols. 8vo.
Haydn and Mozart, Lives of, 8vo.
Head Pieces and Tale Pieces, 12mo.
Head's (Sir F. B.) Bubbles from the Brunnens
Emigrant, The
Narrative, 8vo.
Columbia, 12mo.
(Geo.) Forest Scenes in North America, 12mo.
Home Tour, 2 vols.
(Capt. C. F.) Eastern and Egyptian Scenery, Ruins, &c. with Descriptive Notes, Maps, Plans, &c., Folio
(Miss) Rybrent De Cruce, 3 vols.
Headley's (J. T.) Letters from Italy
Sacred Mountains
Sacred Scenes
Headlong Hall, 12mo.
Hearne's Journey to the Northern Ocean, 4to.

nents in Prose and

er Chit Chat 2 vols.
6, '7 & '8

nan, 12mo.

torical Recollections
4 vols.
ankland, 8vo.

ns

ce, 12mo.

Scenery, Ruins, &c.
ns, &c., Folio

o.

Heber's (Bp.) Life of Bp. Jeremy Taylor, 2 vols. 8vo.
Journey through the Upper Provinces of India, 3 vols. 8vo.
Life of, by his Widow, 2 vols. 8vo.
Poems, 8vo.
Hector O'Halloran, by W. H. Maxwell
Hearts and Homes, by Mrs. Ellis, 2 vols.
Heeren's Historical Researches into the Politics, Intercourse and Trade of the Ancients, 2 vols.
Heiress, The
of Bruges, a Tale of the Year 1600, by Grattan, 12mo.
Heir of Selwood, by Mrs. Gore
Mordaunt, by the Author of Adelaide, 3 vols.
Helps and Hints, by De Berenger
Helvetic Confederacy, History of the, by Planta, 2 vols. 4to.
Heman's (Mrs.) Siege of Valencia, 8vo.
Poetical Works, 8vo.
Life of
Henderson's (Jas.) History of Brazil, 4to.
(Eben.) Biblical Researches and Travels in Russia, 8vo
Observations on Iceland, 1814–15, 8vo.
Henrietta Temple, by D'Israeli, 8vo.
Henry the Eighth, History of the Court of, by Thomson, 2 vols. 8vo.
Smeaton, by G. P. R. James
Henry's Events of a Military Life, 2 vols.
Hentz's (Car. L.) Linda, or the Young Pilot
Heraline, or Opposite Proceedings, by L. M. Hawkins, 4 vols.
Herbert, Lord, of Cherbury, Life of, by himself, 8vo.
Lacy, by the Author of Granby, 12mo.
Herbert's, The, a Tale, by A. Butler, 3 vols.
Marmaduke Wyvil, a Romance
Hermit in London, 3 vols. 12mo.
Abroad, 4 vols. 12mo.
Herschell's Astronomy, 12mo.
Natural Philosophy (Lard. Cyc.)
Heretic, The, Translated by T. B. Shaw
Hewlett's (J. T.) Duuster College
Hewitt's (J., M.A.) College, 3 vols.
Hibbert's (Sam.) Philosophy of Apparitions, 8vo.
Heidelberg, by James
Highlands of Ethiopia, by C. C. Harris
and Islands of the Adriatic, by Paton, 2 vols.
Highways and Byways, 1st series, 2 vols. 8vo.
2nd series, 3 vols. 8vo. } by Grattan
3rd series, 3 vols. 8vo.

Hill, Rowland, Life of Rev., by W. Jones, sm. 8vo.
Hill-Side, and Border Sketches, by W. H. Maxwell
Hindostan, Memoirs of, by Major Rennell, a Map of, 4to.
Histoire Romaine, par Catrou et Rouille, Tom. 19, 4to.
Historical Scenes, by Miss Strickland
Researches into Politics, Intercourse and Trade of the Ancients, by Heerens, 2 vols.
Antiquities of the Greeks, by W. Wachsmuth, 2 vols.
History of Literature, by Schlegal
Plymouth, by J. Thatcher
the Plague in London, 1665, 3vo.
New World, by Munoz, 8vo.
Twenty Years' War with France, 2 vols. 4to.
Hobhouse's (J. C.) Travels in Turkey in Asia, 2 vols. 4to.
Hochelaga, by Eliot Warburton
Hodgskin's (Thos.) Travels in North Germany, 2 vols. 8vo.
Hoffman's Devils Elixir
Hoffmeister's (Dr. W. H.) Travels in Ceylon and India
Hofland's (Mrs.) Adelaide
Affectionate Brothers
Alfred Campbell
Alicia and her Aunt
Barbadoes Girl
Blind Farmer and his Children
Czarina
Clergyman's Widow
Clairmont Castle
Decision
Daughter-in-Law
Elizabeth and her Beggar Boys
Energy
Farewell Tales
Fortitude
Father Clement
Godmothers Tales
Good Grandmother
Humility
Integrity
Merchant's Widow
Moderation
Patience
Rich Boys and Poor Boys
Self-Denial
Sisters, The
Stolen Boy

8vo.
well
Iap of, 4to.
19, 4to.

and Trade of the

achsmuth, 2 vols.

ee, 2 vols. 4to.
2 vols. 4to.

2 vols. 8vo.

nd India

Holland's, (Mrs.) Unloved One, 3 vols.
William and my Uncle Ben
Young Cadet
Crusoe
Northern Traveller
Pilgrim
Hodson (Mrs.) Lives of Bilboa and Pizarro, 12mo.
Hogarth's (Wm.) Works, Plates, &c.
Hogg's (Jas.) Winter Evening Tales, 6 vols.
Tales and Sketches, 6 vols.
Hogarty Diamond, by Thackeray
Holcroft's (R.) Life of Baron Trenck
Holinshed's Chronicles, 6 vols. 4to.
Holland, Documents relative to, by Louis Buonaparte, 3 vols.
England, and Scotland, Travels in, by Silliman, 3 vols.
Holland's Travels in the Ionian Isles, 2 vols.
Life of Lope de Vega, 2 vols. with Atlas
Foreign Reminiscences by his Son Lord H. E. Holland
Holman's (Jas.) Mauritius, &c., 8vo.
Sierra Leone, 8vo.
China, New Zealand, &c., 8vo.
Holy Land, Travels in the, by Lamartine and Stephens
by Rev. Stephen Olin, 3 vols.
Home, The, Translated by M. Howitt
Influence, by G. Aguilar
Hood's (Thos.) Whims and Oddities, 2d series, 12mo.
Own, or Laughter from Year to Year, 8vo.
Whimsicalities, 2 vols.
New South Wales
Hook's (Theo.) Births, Deaths, and Marriages, 2 vols.
Breach of Promise
Cousin Jeffrey, 2 vols.
Father and Sons, 3 vols.
Gilbert Gurney
Gurney Married
Jack Brag, 3 vols.
Love and Pride, 3 vols.
Maxwell
Parson's Daughter, 3 vols.
Pascal Bruno
Precept and Practice
Warning to Wives
Remains of
Sayings and Doings, 3 series, 9 vols.

Holy City, by Williams
Hooke's (Nath.) Roman History, 6 vols. 8vo.
Hope's (Thos.) Anastatius, or Memoirs of a Greek, 3 vols. 8vo.
Horace, Odes of, 2 vols.
Templeton, by Lover
Horneman's Travels from Cairo to Mourrouk, 1797 & '8, 4to.
Horse Shoe Robinson
The, by Youatt
Horse's Foot, The, by Miles
Howard, John, Memoirs of, by Brown, 4to.
Howard's Old Commodore
Howison's (John) Tales of the Colonies, 2 vols. 12mo.
Howitt's (W. & M.) Book of the Seasons, 12mo.
(W.) Domestic Life in Germany
Students, ditto
Visits to Remarkable Places
(Mary) Author's Citizen of Prague
Citizen of Prague
(Wm.) Hall and Hamlet
Peasant and Landlord
Wood Leighton
Household Words, by Dickens, vols.
Household Verses, by Barton
Hoskin's (E. W.) Adopted Son, 2 vols.
Huber's (Fras.) Natural History of Bees, 12mo.
Hudson's (H. N.) Shakspear Lectures
Hudibras, with Notes by Dr. Nash, 2 vols.
Hugh's (T. M.) Revelations of Spain, 2 vols.
Hugo Victor Rhine
Hugh Latimer, by Miss Strickland
Humboldt's (Baron) Travels in South America
Cosmos, 2 vols.
Aspect of Nature
Hume's History of England, 8 vols. Roy, 8vo.
Humphrey's Clock, Master, by Dickens, 2 vols. 8vo.
Humility, a Tale, by Mrs. Hofland
Hungarian Tales and Legends, by Miss Pardoe
Hungary, Travels in Lower, by Bright, 4to.
Hunt's (T. F.) Designs for Rural Residence, &c., 4to.
(Leigh) Indicator
Hunt's (Leigh) Imagination and Fancy
Foster Brother, a Tale of War of Chiozza
(I. C.) Fourth Estate, 2 vols.

ek, 3 vols. 8vo.

797 & '8, 4to.

12mo.
o.

no.

ca

o.
ols. 8vo.

doe

&c., 4to.

Var of Chiozza

Hunter's (J. D.) Captivity among the North Am. Indians, 8vo.
Georgical Essays, 8vo.
(W. P.) Expedition to Syria, 2 vols.
Hurde's (R.) Border Beagles, 2 vols.
Hussar, by Rev. M. Gleig, 2 vols.
Hutchinson, Life of Colonel, 2 vols. 8vo.
Hutchinson's History of Massachusetts, 8vo.
Hutton's (W.) Battle of Bosworth Field, 8vo.
Hymens, Recruiting Sergeant
Hungarian War, by Masschlisinger, 2 vols.

I.

Iceland, Hans of
by E. Hendersons, 8vo.
Travels in, by McKenzie, 4to.
Imagination and Fancy, by Leigh Hunt
Impressions of America, by Tyrone Power, 12mo.
England, by De Melfort, 2 vols.
Improvisatore, Translated by Mary Howitt
Incognito, by Don Telesforo De Trueba
India, British in 1832, by Hugh Murray, 3 vols. 12mo.
Travels in Ceylon and, by Dr. W. Hoffmeister
Five Years in, by Col. Fane, 2 vols.
Journey through, by Bp. Heber, 3 vols. 8vo.
History of, by Robertson, 1 vol.
Overland Journey to England from, by Keppel, 2 vols. 8vo.
Life in, or the English at Calcutta, 3 vols.
Political History of, by Malcom, 2 vols. 8vo.
Romance of History of, by Rev. H. Caunter, B.D., 3 vols.
Sketches of, by an Officer, 8vo.
Steam to
Memoirs of, by Wallace
Indian Archipelago History of, with Maps and Engravings, 3 vols., by Crawford
Wars of 1775 & '6, by G. G. Drake
Empire, by Chas. McFarlane, 2 vols.
Inglis' (H. D.) Rambles in the Footsteps of Don Quixote, 8vo.
Tour through Norway, &c., 8vo.
Tyrol, with a Glance at Bavaria, 8vo.
Journey through Ireland in 1834, 8vo.
Spain in 1830, 2 vols. 8vo.
Channel Islands, Jersey, &c., 8vo.
Indicator, by Leigh Hunt
Infidel, The, by Baird
Ingram's (Jas.) Saxon Chronicles, 4to.
Inheritance, by Miss Ferrier, 3 vols.
Initials
Inklings of Adventure, by N. P. Willis
Inquisition, Dealings with the, by Dr. Achilli
Insubordination
Integrity, a Tale, by J. Spindler
Ion, by Telford

Ionian Islands, Travels in the, by Holland, 2 vols.
Greece and Malta, by Wilson
or Woman in the 19th century, by S. Renou, 3 vols.
Ireland, Annals of, by the Four Masters
Historical Memoirs of, by Sir J. Barrington, 2 vols. Folio
Fairy Legends or Tales of the South of, 2d series
Its Scenery, Character, &c., by Mrs. S. C. Hall
Journey through, by Inglis, 8vo.
History of, by Leland, 3 vols. 8vo.
by Moore, 2 vols. (Lard. Cyc.)
Account of, by Wakefield, 2 vols. 4to.
Letters from, by Charlotte Elizabeth
History of Ancient and Modern, by P. O'Kelly
Literary and Scientific Men of Great Britain and, 3 vols. (Lard. Cyc.)
Tour in England, France and, by Prince P. Muskau
Rebellion in, by Maxwell
Quakers in, by Rutty, 8vo.
Yesterday in, by E. E. Crowe, 3 vols.
Irish Sketch Book, by M. A. Titmarsh, 2 vols.
State Trials, or Queen vs. O'Connell
Student, Letters of an, 2 vols. 12mo.
Heirs, £ s. d. or Account of
Nation, Rise and Fall of the, by Sir J. Barrington
Iron Age, History of the, 4to.
Mask, History of the, by Ellis, 8vo.
Irving's (Wash.) Abbotsford and Newstead Abbey
Alhambra, Tales of the
Astoria, or Rocky Mountains, 2 vols.
Life and Voyages of Columbus, 4 vols. 8vo.
Legends of the Conquest of Spain, 8vo.
Tour on the Prairies, 12mo.
Sketch Book of Geoffrey Crayon
(David) Elements of Composition, 12mo.
(Wash.) Mahomet and his Successors
Goldsmith, Life of
Isabel of Bavarie, by A. Dumas
Island World, by H. T. Cheever
Israel, Land of, by Keith
Women of, by G. Aguilar, 2 vols.
Italian Novelists, Translated by Roscoe, 4 vols. 8vo.
The, by Mrs. A. Radcliffe
Sketch Book
Republics, by DeSismondi (Lard. Cyc.)

u, 3 vols.

n, 2 vols. Folio
l series
. Hall

)

Kelly
ain and, 3 vols.

P. Muskau

rington

vols.
4 vols. 8vo.
n, 8vo.

vo.

Italy

Italy, Travels in France and, by Berrian, 8vo.
Idler in, by Countess Blessington, 2 vols. 8vo.
Tour in, by Bryden, 18mo.
Journey through Carniola and, by Cadell, 2 vols. 8vo.
Travels in America and, by Chateaubriand, 2 vols. 8vo.
Ancient, by Cramer, 2 vols. 8vo.
English in, 3 vols. 8vo.
Classical Tour in, by Eustace, 4 vols.
Classic and Connoisseur in Sicily and, by Evans, 3 vols.
Remarks on, by Forsyth, 2 vols. 8vo.
Literary Men of, 3 vols. (Lard. Cyc.)
Letters from, by J. T. Headley
L'Mariotti's, 2 vols.
History of, by Percival, 2 vols. 8vo.
A Poem, by Rogers, 12mo.
Letters from, by Rose, 2 vols. 8vo.
Revolution in, 4 vols. (Italian)
Scenes and Impressions in Egypt and, by Capt. Sherar
Rambles in Germany and, by Shelly, 2 vols.
Whiteside's, 3 vols.
War in, by Lord Ellesmere

Jack

Jack

Jacq
Jame

J.

Jack Brag, by T. Hook, 3 vols.
Ketch
Tier, by Cooper
Jackson's Account of Morocco, 4to.
and Alger's Mineralogy and Geology of Nova Scotia
Jacqueline of Holland, by Grattan, 3 vols. 8vo.
James' (Wm.) Naval History, 3 vols. 8vo.
(G. P. R.) On Education in Germany
Novels, &c. comprising :—
Attila
Ancient Regime
Arabella Stuart
Agincourt
Arthur Arundel
Blanche of Navarre, a Play
Beauchamp
Convict
Chivalry and Crusades (Fam. Lib'y)
Corse de Leon
Charles Tyrrell
Dark Scenes of History
Darnley, 2 vols.
Da Lorme
Desultory Man, 3 vols.
Ehreinstein, Castle of
Forgery
False Heir
Gowrie, or King's Plot
Gentleman of the Old School
Gipsey, The
Heidelberg
Henry Smeaton
Henry Masterton, 2 vols.
Henry of Guise
Hugonot, The
Jacquerie, The
Kings Highway
Life of John Marston Hall, 3 vols.
Lives of Cardinal De Retz
Man at Arms, The
Mary of Burgundy, 3 vols.
Memoirs of Celebrated Women

James's (G. P. R.) Morley Ernstein
Margaret Graham
One in a Thousand
Old Oak Chest
Philip Augustus
Richelieu
Robber, The
Russell
String of Pearls
Smuggler
Step-Mother
Ruined Family
Thirty Years Since
Whim, A
Woodman, a Romance
Laurel Water
James Mount Joy, by A. S. Roe
Jameson (Mrs.) Characteristics of Women, 2 vols.
Diary of a Desennuyee
Memoirs of Women Loved, &c., 2 vols.
Rambles in Canada, 2 vols.
Jane Eyre, by Currer Bell
Shore, or Goldsmith's Wife
Janin (Jules) American in Paris
Japan, Golownin's Captivity in, 3 vols. 8vo.
Japanese Manners and Customs
Jarvis' Don Quixote, New Illustrated Edition, 3 vols. 8vo.
Translated by
Scenes in the Sandwich Islands
Java, Raffles History of, 2 vols. 8vo.
Jefferson's Notes on Virginia, 8vo.
Memoirs, 4 vols. 8vo.
Manual of Parliamentary Practice, 18mo.
Jeffrey's Judge, Woolrich's Life of, 8vo.
(Fran.) British Essayist, 6th vol.
Jenyn's Soame, Disquisitions, 24mo.
Jerrold's (Dou.) A Man made of Money
Chronicles of Clovernook
Cakes and Ale, 2 vols.
St. Giles and St. James
(W. B.) Disgrace to the Family
Jeremiah Parks, a Novel, by Miss Pickering
Jerusalem, William's
Jesse's (Capt.) Life of Beau Brummell

ols.

3 vols. 8vo.

.

Jessie's Flirtations
Jessie Phillips, by Mrs. Trollope
Jesuit, The, by C. Spindler
Jews, History of the, by Milman, 3 vols. (Fam. Lib'y)
Jewish History, Romance of, by Miss Moss, 3 vols.
Jewsbury's (M. J.) Letters to the Young
(G. E.) Zoe, The History of two Lives
Jocelyn's (Lord) Six Months in China
John Ship, Memoirs of himself
Johnny Newcome in the Army, 8vo.
Navy, 8vo.
Quae genus, 8vo.
Johnson on Change of Air, 8vo.
Johnson's (Sam. L.L.D.) Rasselas, Prince of Abyssinia, a Tale, [18mo.
Jones' (W.) History of the Christian Church, 2 vols. 8vo.
(J. S.) Carpenter of Rouen
(W.) Life of Rowland Hill, sm. 8vo.
Joplin's Political Economy, 8vo.
Jorrock's (John) Jaunts and Jollities
Josephine, Memoirs of the Empress, 3 vols.
by G. Aguilar
Josephus' Works, by Whiston, 4 vols. 8vo.
Journal of Two Years Residence in England, 8vo.
a Naturalist, by Knapp, 8vo.
the Heart, Edited by the Author of Flirtation
Journey Round the World, by Sir George Simpson, 2 vols.
Judas' Lion, by C. Elizabeth
Judea, Julian Scenes in, by L. M. Piso
Judson, Sarah B., by Fan. Forrester
Julia de Roubigne, 18mo.
Julian (G. St. G.) The Prince
Julius Cæsar, by Jacob Abbott
Junius, Woodfall's Edition of, 3 vols. 8vo.
Junot (Madame) Memoirs of the Duchess D'Abrantes, 8 vols. 8vo.
Juvenalis and Persius, by W. Gifford

Ka

Ka

K
Ke
Ko
Ko
Ko
Ke
Ke
Ke
Ke
Ke

Ke
Ke

Ker
Ker
Ket
Khi
Kil
Kin

Kin

Kin
Kin

Kin
Kirk
Kito
Klop
Kho

K.

Kames (Lord) Elements of Criticism, 2 vols. 8vo.
Sketches of the History of Man, 3 vols. 8vo.
Kate Walsingham, by Miss Pickering
Clarendon, by Bennett
Kamschatka and Siberia, Travels in, by Dobell, 2 vols. 12mo.
Keat's (John) Poetical Works
Keightley's (Thos.) History of Greece, 2 vols. (Fam. Lib'y)
Keith's Land of Israel
Kelly, Michael, Reminiscences, 2 vols. 8vo.
Kelly's O' (P.) History of Ireland, Ancient and Modern
Kemble, John P., Life of, by Boaden, 2 vols. 8vo.
Kenealy's (E.) Brallaghan
Kendall's Expedition to Sante Fe, 2 vols,
Kennedy's (Grace) Dunallan, 2 vols. 12mo.
Texas, 2 vols. 8vo.
Keighler's Pictorial History of Germany 8vo.
Keppel's (Geo.) Overland Journey from India to England, 2 vols.
Journey across the Balcan in 1829, 2 vols. 8vo.
Borneo, 2 vols.
Kerr's (R.) History of Scotland, 2 vols.
Kernok, by Eugene Sue
Kett's (Hen.) Elements of General Knowledge, 2 vols. 8vo.
Khiva, Journey to, by Abbott, 2 vols.
Killarney Legends, by T. Crofton Croker, 18mo.
Kincaid's (Jno.) Adventures in the Rifle Brigade, 2 vols. 12mo.
Random Shots from a Rifleman, 12mo.
King Arthur, by Bulwer
Alfred of England, by Jacob Abbott
Charles I. do. by do.
II. do. by do.
King's Secret, by the Author of the Lost Heir, 3 vols. 12mo.
King (Capt. P.) Surveying Voyages by H. M. S. Beagle, 4 vols.
Australia, 2 vols. 8vo.
(Dr. Wm.) Anecdotes of his own times, 8vo.
(Mrs.) On Temper, 12mo.
Kinnear's Cairo, Petra, &c. 8vo.
Kirby and Spence's Entomology, 4 vols. 8vo.
Kitchener's (Wm.) Art of prolonging Life, 12mo.
Klopstock's (F.) Messiah, a Poem, 8vo.
Khol's (J. G.) England and Wales
Russia and the Russians

Knights Templars, The History of the, by C. J. Addison, 8vo.
Knight (Chas.) London Pictorially Illustrated
Knickerbocker's History of New York, 2 vols. 12mo.
Knapp's Journal of a Naturalist, 8vo.
Female Biography
Knighton's History of Ceylon
Knight of Gwynne, by Lover
Knowles' Dramatic Works, 2 vols.
Old Maids, pampt.
Kock's de (Paul) Good Fellow, The, 12mo.
Knox, John, McCries Life of, 2 vols. 8vo.
Vicesimus, Essays, 3 vols. 12mo.
On Education, 2 vols. 12mo.
Kotzebue's Voyages Round the World in 1823, '4, '5, & '6, 2 vols. 8vo.
Koran, by Geo. Sale, 2 vols.
Koster's (Hen.) Travels in Brazil, 4to.

ddison, 8vo.

no.

[vols. 8vo.
'4, '5, & '6, 2

L
L
L
L
L

L
L
L
L
L
L

L

L

L
L
L
L
L
L

L
L
L
L
La
Las
Lan
La
Last

Last

L.

La Baume's (Eugene) Narrative of the Russian Campaigns, 8vo.
L'Acadie, by Sir J. E. Alexander, 2 vols.
Ladder of Gold, by Robert Bell
Lackington, First forty-five Years of the Life of, 8vo.
Lady Mary, by C. B. Taylor
Gordon's French in Algiers
Hester Stanhope's Memoirs, 3 vols.
Ladies' Hand Book of Useful Accomplishments
Lafayette's Louis Philippe, and the Revolution of 1830, 2 vols.
Lafarge's (Madame) Life of Herself, 2 vols.
Laing's New South Wales, 2 vols.
Lake Superior, by J. E. Cabot
Lalla Rookh, an Oriental Romance, by T. Moore, 8vo. 2 copies, 6th and 12th Edition
LaMartine's Atheism among the People
French Revolution of 1848
Girondist History of, 3 vols.
Travels in the East in 1828 and '29, 8vo.
and Travels in the Holy Land
Lamb's Works, 2 vols. 8vo.
Arabian Nights (imperfect) [8vo
Lamballe's Secret Memoirs of the Royal Family of France, 2 vols.
Lambert's Needle Work
Landers' (R.) Expedition to the Niger, 3 vols. 12mo. and Atlas
Landmann's Gazetteer
Land Sharks and Sea Gulls, by Capt. Glascock
Landon's (L. E.) Poetical Works
Duty and Inclination
Traits and Trials of Early Life
Romance and Reality, 3 vols.
Francesca Carara, 3 vols.
Landor's (W. S.) Imaginary Conversations, 3 vols. 8vo.
Laneton Parsonage, 1st and 3rd series, by Sewell
Lane's Arabian Nights, 3 vols. Illustrated
Langhorne's (John) Plutarch's Lives, 6 vols. 8vo.
La Roche Jacquelin, a Memoirs of, 8vo. [8vo.
Las Casas' Journal of Private Life of Napoleon Buonaparte, 4 vols.
Lancashire Witches, by Ainsworth
La Soubrette or Adventures, by T. Dornay, 3 vols.
Last of the Fairies
Barons, by Bulwer
Last Ball, The, by G. Sloane, 3 vols.

Laud, Archbishop, Life of, 2 vols. 8vo. by John P. Lawson, A.M.
Lauder's (Sir T. D.) Miscellany of Natural History of Parrots, 12mo.
Floods of the Moray in August, 1829, 8vo.
Laurel Water, by G. P. R. James
Lavallette, Memoirs of, by Himself, 2 vols. 8vo.
Lavengro, by Geo. Borrow
Lawrie Todd, by Galt, 12mo.
Lawson's (Jno. P.) Life of Archbishop Laud, 2 vols. 8vo.
Layard's Nineveh, 2 vols.
Leake's (Col. W. M.) History of the Greek Revolution, 8vo.
Travels in the Morea, 3 vols. 8vo.
Leache's (Col.) Rough Sketches
Le Bas' (Rev. C. W.) Life of Bishop Middleton, 8vo.
Ledyard, Life and Travels of, by Jared Sparks, 8vo.
Lee's (Misses) Canterbury Tales, 2 vols.
(Henry) War of the United States, 2 vols. 8vo.
(Mrs. R.) Adventures in Australia
Legh's (Thos.) Journey in Egypt, 4to.
Leigh's (W. H.) Travels and Adventures in South Australia, 8vo.
Leeche's Peep into London Society
Legends of Conquests of Spain, by Irving, 8vo.
of the Rhine, by Grattan, 2 vols.
Leland's (Thos.) History of Ireland, 3 vols. 8vo.
Lena Cameron, by Mrs. Grey
Lessons of Thrift, by a Member of the Save-all Club, 8vo.
Letters from Europe, by N. H. Carter, 2 vols. 8vo.
Rome, by Lucius M. Piso
Palmyra, by do.
Judea, by do.
Italy, by J. T. Headley
of an Irish Student, 2 vols. 12mo.
Lewis and Clarke's Travels in America, 3 vols. 8vo.
Lewis's Journal of a West India Proprietor, 8vo.
Levant, Letters from the, by Galt
Monasteries of the, by R. Curzon
Lever (Chas.) Daltons, The
Handy Andy
Confession of Harry Lorrequer
Lever's (Chas.) Nevilles of Garrettstown
Charles O'Malley, 2 vols.
Our Mess (containing Jack Hinton and Tom Burke, 3 vols.
St. Patrick's Eve

rson, A.M.
of Parrots,

8vo.

n, 8vo.
vo.

stralia, 8vo.

8vo.

on and Tom

L
L
L
L
L

Lib

Lieb

Liel
Lieu
Life

Life

Lever's (Chas.) Horace Templeton
Leo X., Life of, by Roscoe
Leyden's (Dr.) Poetical Remains, 8vo.
Library of Fiction, or Family Story Teller
Library of Entertaining Knowledge, viz.:
Architecture of Birds
Insects
Backwoods of Canada
Criminal Trials, 2 vols.
Elgin Marbles
Historical Parallels
Insect Transformation
Menageries, 2 vols.
New Zealand
Pompeii
Pursuit of Knowledge under Difficulties
Paris and its Historical Scenes, 2 vols.
Modern Egypt
Secret Societies
Vegetable Substances.
Library of Romance, Edited by Leith Ritchie
1. Ghost Hunter
2. Robber of the Rhine
3. Waltham
4. Stolen Child
5. Bondman
6. Slave King
7. Cararanserai
8. Waldemar
9. Dark Lady of Doona
10. Baronet
11. Sea Wolf
12. Jesuit
13. Siege of Vienna
14. Enthusiast
15. Ernesto
Liebig's Chemistry, 2 vols.
Animal
Agricultural
Lieber's (F.) Letters from the United States to Germany, 8vo.
Lieut. and Crooked Midshipman, 2 vols.
Life of a Sailor, by a Captain in the Navy, 3 vols.
of Hannah More, 2 vols. by W. Roberts
Life of General Z. Taylor, by H. Montgomery

Life on the Ocean, or Twenty years at Sea, by G. Little
and Reign of William IV., by Wright, 2 vols.
in Mexico, by Madame C. De Barca, 2 vols.
in India, &c., or the English at Calcutta, 3 vols.
My, by Maxwell, 12mo
Lights and Shadows of Scottish Life, 8vo
American Life, by Collyer
Linda, or the Young Pilot, by Caroline L. Hentz
Linwoods, The, by Miss Sedgwick, 2 vols
Literæ Sacræ, 8vo
Literary and Scientific Men of Great Britain and Ireland, 3 vols. (Lard. Cyc.)
Men of Italy, 3 vols. (Lard. Cyc.)
Little Savage, The, by Marryatt
Wife, The, by Mrs. Grey
Little's (Geo.) Life on the Ocean, or Twenty Years at Sea
Lives of Balboa and Pizarro, by Mrs. Hodson, 12mo.
and Voyages of Drake, Cavendish, and Dampier (Lard. Cyc.)
Living and the Dead, 2d series, 12mo.
Livonian Tales
Llorente's (J. A.) History of the Inquisition in Spain, 8vo.
Lloyd's (Chas.) Tragedies of Alfieri, 3 vols. 12mo.
Locke's (John) Works of, with his Life, 3 vols. Folio
Essay on Human Understanding, 1700
Lockhart's (J. G.) Life of Burns, 8vo.
Napoleon Buonaparte
Sir Walter Scott, 7 vols. 8vo.
Valerius, a Roman Story, 3 vols. 12mo.
L. Marriotti's Black gown Papers, 2 vols.
Italy, 2 vols.
London Night Entertainments, &c., by L. Ritchie
Evening Post Newspapers
Crutchleys
Hermit in, 3 vols. 12mo.
History of the Plague in, 1665, 8vo.
Oddities of Life in, by Paul Pry
Old Bridge, by C. H. Rodwell
Medical Student
Pictorially Illustrated, 3 vols. by Chas. Knight
Society, Peep into, by Leech
Post Office Directory, 1846
Tower of, by W. H. Ainsworth
Waterworks of, by W. Matthews
Clubs of, with Anecdotes of Members, 2 vols.

Little

ls.

reland, 3 vols.

s at Sea
o. [Cyc.)
ampier (Lard.

ain, 8vo.

lio

s, 8vo.
s. 12mo.

Knight

vols.

IMAGE EVALUATION TEST TARGET (MT-3)

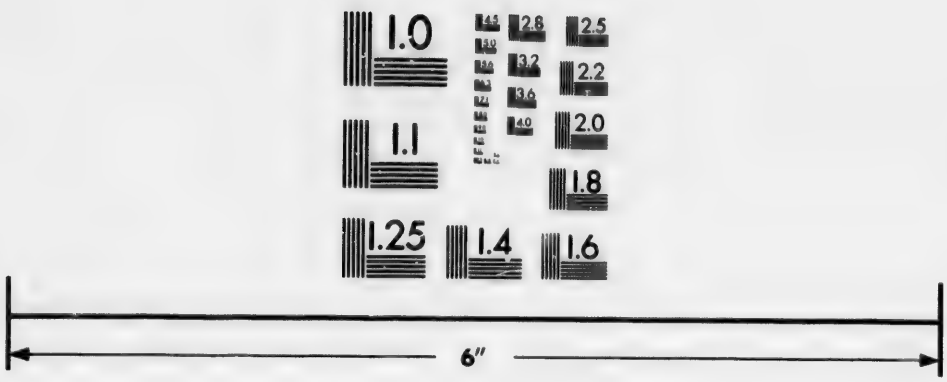

Photographic Sciences Corporation

23 WEST MAIN STREET
WEBSTER, N.Y. 14580
(716) 872-4503

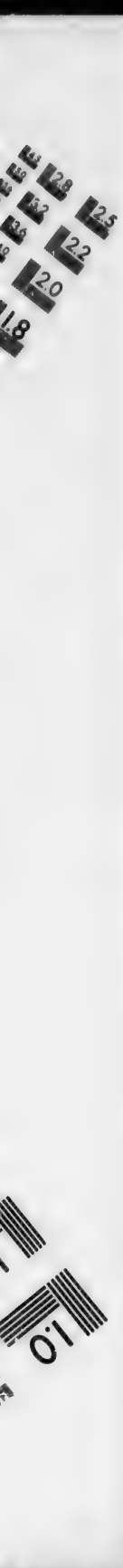
2.8
2.5
3.2
2.2
3.6
2.0
4.0
1.8
1.0

London
London

Lombar
Long's
Loo Ch
Lope de
Lorrequ
Lorenzo

Lord's
Lord Ch
El
Lost Shi
Loudon's

Louis XI
Pri
Love and

Love and
Lover's K
Lover and
Lowe's Pr
Lowth's Is
Loyola and
Lucas on
Luccock's
Lucretia,
Lyall's (Ro
Lyell's (Ch
Pri
Tra
Seco
Lyon's (Cap
£ S. D. or

Londonderry, Siege of, by Graham
Londonderry's (Marquis) Narrative of the Peninsular War, 2 vols. [8vo.
Life of Viscount Castlereagh
Lombardy, Tour in, by Barrow
Long's Expedition from Pittsburg to the Rocky Mountains
Loo Choo Islands, Voyage to, by Capt. B. Hall, 4to.
Lope de Vega, Life of, by Holland, 2 vols. 8vo. with Atlas
Lorrequer, Harry, Confessions of, by Lever, 8vo.
Lorenzo de Medici, Life of, by Roscoe, 2 vols. 8vo.
Illustrations of, by Roscoe, 8vo.
Lord's Prayer in 100 Languages
Lord Chancellors Lives, by Lord Campbell, 7 vols
Eldon's Life, by H. Twiss, 2 vols.
Lost Ship, The, or Atlantic Steamer
Loudon's (J. C.) Encyclopedia of Gardening, 8vo.
Plants, 8vo.
Architecture
Companion to the Flower Garden
Appendage to Cottage Architecture
Lady's Country Companion
Magazine—Gardening
Horticulturist
Louis XIV. France and Court of, by Miss Pardoe, 3 vols.
Prince of Conde, Life of, by L. Mahon
Love and Pride, by T. Hook, 3 vols.
Mesmerism, by H. Smith, 3 vols.
Love and Ambition
Lover's Knight of Gwynne
Lover and Husband, by Mrs. Gore
Lowe's Present State of England
Lowth's Isaiah, 8vo.
Loyola and Jesuitism, by Isaac Taylor
Lucas on Happiness
Luccock's (Jno.) Ten Years Residence in Brazil, 4to.
Lucretia, Bulwer
Lyall's (Robt.) Travels in Russia, 2 vols.
Lyell's (Chas.) Elements of Geology, 8 vols.
Principles of Geology, 3 vols.
Travels in North America, 2 vols.
Second Visit to Nova Scotia 2 vols.
Lyon's (Capt. G. F.) Parry's Journal
£ S. D. or Account of Irish Heirs

Mac
Mac

Mac
Mac
Mac
Mac

MacG

MacIr

MacK

MacKi
MacNi

MacQu
Madam
Madder

Maddoc
Magdale
Mahon's

Mahony
Mahome
Mabel C
Maid of
Maiden
Maintenc
Maitland

M.

MacAdam on Roads
MacAulay's Lays of Ancient Rome
Miscellanies
History of England, 2 vols.
Do. do. in 2 parts
MacArthur, on Courts Martial, 2 vols.
MacCrie (Thos.) Life of John Knox, 2 vols.
MacCulloch's (J. R.) Commercial Dictionary
MacFarlane's (Chas.) Armenians, 3 vols.
Indian Empire, 2 vols.
Romance of History of Italy, 12mo.
MacGregor's British America, 2 vols.
Progress of America, 2 vols.
Revolution in France, 12 vols.
MacIntosh's (Sir J.) History of England, 5 vols. 12mo.
Life of, by his Son, 2 vols. 8vo.
MacKenzie's (Chas.) Notes on Hayti (St. Domingo) 2 vols. 8vo.
(Sir G.) Travels in Iceland, 4to.
(Peter) Life of Thomas Muir, 8vo.
(A. S.) Life of Paul Jones, 2 vols.
(Colin) On Manufactures, 8vo.
MacKinnon's Coldstream Guards, in 1824 to 27, 2 vols. 8vo.
MacNish's (Rt.) Anatomy of Drunkenness, 1832, 12mo.
Philosophy of Sleep, 12mo.
Tales, 2 vols.
MacQueen's (J.) Travels in Africa
Madame Lafarge, Memoirs of Herself, 2 vols. [8vo.
Madden's (R. R.) Travels in Turkey, Egypt, and Nubia. 2 vols.
Mussulman, 3 vols. 12mo.
United Irishmen
Maddock's (Jas.) Florists Directory, 8vo.
Magdalen and Mercia or Rectory Guest, by Mrs. Gore
Mahon's (Lord) Letters of Earl Chesterfield, 4 vols.
Life of Louis, Prince of Conde
Mahony's Six Years in a Monastery
Mahomet, Life of, by Prideaux, 8vo.
Mabel Carrington, by Mrs. Grey
Maid of Honor, or Massacre of St. Bartholomew
Maiden Aunt
Maintenon's, Madame de, Letters of. 3 vols. 8vo.
Maitland's (Capt.) Narrative of the Surrender of Buonaparte, 8vo.
Church in the Catacombs

Malcolm's (John) Life of Lord Clive, 3 vols. 8vo.
Political History of India, 2 vols. 8vo.
Travels in Asia, 8vo.
Malta, Greece and Ionian Isles, by Wilson
Mammon, by Rev. Jas. Harris, 8vo.
Man of Feeling, by McKenzie, 18mo.
Made of Money, by D. Jerrold
Mansfield's (C. D.) Mexican War
Mansie Wauch, by Moir, 12mo.
Manzoni (A.) Betrothed Lovers, 2 vols.
Maneuvering Mother
Marcella, or Missionary Abroad and at Home, 2 vols.
Margaret Lindsay, Trials of, 4th Edition
Ravenscroft, by J. A. St. John
of Valois, Memoirs of, by A. Dumas, 2 vols.
Graham, by G. P. R. James
Catchpole, by Rev. R. Cobbold
or the Pearl, by C. B. Taylor
Margoliouth, (Rev. M.) Pilgrimage to the Land of My Fathers 2 vols.
Mariamne, Last of the Asmonean Princesses, by N. Ogle
Maritime Discovery, by J. Stanier Clark, 4to.
and Inland Discoveries, 3 vols. (Lard. Cyc.)
Mariotti's Italy, 2 vols. 8vo.
Mark Wilton, by C. B. Taylor
Marlborough Duke of, Life, by Coxe, 6 vols. 8vo. with 4to. Atlas
Marmontel, Memoirs of, by himself, 4 vols. 12mo.
Marmaduke Wyvil, a Romance, by Herbert
Herbert, by Countess Blessington
Marquesas Islands, Melvilles
Marriage Contract, by Harriet Raikes
by Miss Ferrier, 12mo.
Marryatt's (Capt.) Novels, viz.:
Africa Missions, 2 vols.
Ardent Troughton
Children of New Forest
Japhet in Search of a Father, 2 vols. & 1 vol.
Jacob Faithful, 2 vols. & 3 vols.
Joseph Rushbrook
King's Own, 2 vols.
Little Savage
Monsieur Violet
Midshipman Easy, 2 vols.
Naval Officer, 2 vols. & 3 vols.

y Fathers

gle

4to. Atlas

vol.

Marryat

Marsh (
N
M
T
Marshall'
Marston,
Martin's (
Martineau

Martin Ch
Martyrs o
Marvel's (
Mary Ray
D'C
Ann
Bar
Mary, Que
Massachus
Massaniell
Massillon (
Massinger'
Master Pa
Matthews,

Matthew W
Matilda, or
Maunder's

Mauritius,

Marryatt's Newton Foster, 2 vols. & 3 vols.
Pacha of Many Tales, 2 vols.
Peter Simple, 2 vols.
Pirate, The
Poor Jack
Illustrated, 8vo.
Phantom Ship
Percival Keene
Privateers-Man
Ratlin the Reefer
Snarleyyow, 2 vols.
Settlers in Canada
Marsh (Mrs.) Angela, a Novel
Normans Bridge
Mordaunt Hall or September Nights
Triumph of Time
Marshall's Life of Washington, 5 vols.
Marston, or Memoirs of a Statesman
Martin's (R. M.) Statistics of the British Colonies
Martineau's (H.) Tales, 8vo.
Forest and Game Laws, 3 vols.
Mind Among the Spindles
Martin Chuzzlewit, by Dickens, 2 vols.
Martyrs of Science, by Brewster, 8vo.
Marvel's (J.) Reveries of a Bachelor
Mary Raymond, by Mrs. Gore
D'Clifford, by Sir E. Bridges
Anne Wellington, by Rev. R. Cobbold, 3 vols.
Barton, a Tale
Mary, Queen of Scots, by Jacob Abbott
Massachusetts, History of, by Hutchinson, 2 vols. 8vo.
Massaniello, Edited by H. Smith, 3 vols.
Massillon (in French)
Massinger's Plays, by Gifford, 4 vols.
Master Passion, by T. C. Grattan, 3 vols.
Matthews, Charles, Memoirs of, by Mrs. Matthews, 4 vols. 8vo.
(W.) Water Works of London, 8vo.
(Hen.) Diary of an Invalid, 2 vols. 8vo.
Matthew Wald, History of, 12mo.
Matilda, or Memoirs of a Young Lady
Maunder's (Sam.) Treasury of Knowledge
Select British Biography
Scientific Treasury
Mauritius, Recollections of, by a Lady, 8vo.

Mauritius, Holman's, &c., 8vo.
State of Slavery at, by Telfair, 8vo.
Maw's (H. L.) Journal, from the Pacific to the Atlantic
Maxwell, by the Author of Sayings and Doings (T. Hook)
Maxwell's (Lt. Col. A. M.) Run through the United States, 1840, 2 vols. 8vo.
(W. H.) Adventures of Captain O'Sullivan, 2 vols.
Rebellion in Ireland
Peninsular Sketches, 2 vols.
Wanderings in the Highlands, 2 vols.
Dispatches of the Duke of Wellington, 12 vols. and Index, 8vo.
Brian O'Linn
Bivouac, The, or Stories of the Peninsular War
Hector O'Halloran
Hill Side & Border Sketches
My Life, 12mo.
Stories of Waterloo and other Tales
Wild Sports of the West
Life of Lord Wellington,
Mayo (Wm. Starbuck) Berber, The
Mayor of Wind Gap, by the O'Hara Family
Mechanics and Engineers Magazine, 4 vols.
Medhurst's (W. H.) China, its state and prosperity
Mediterranean, Napier's, 2 vols.
Meeke's (Miss) Elizabeth or Exiles of Siberia, Translated by, 12mo.
Melfort's Impressions of England, 2 vols.
Melmoth's Plinys Letters, sm. duo.
Melville's Marquesas Islands
Redburn, his first voyage
White Jacket
Memoirs of Rovigo, by himself, 4 vols. 8vo.
a Cavalier, by De Foe, 8vo.
a Peeress, Edited by Lady Charlotte Bury
Grimaldi, Edited by Boz, 2 vols.
Silvio Pellico, by Thos. Roscoe
the Bourbons, 2 vols.
Memoirs of Women loved, &c., by Mrs. Jamieson, 2 vols.
an Umbrella, by G. H. Rodwell
a Physician
Men and Manners in America, by Cyril Thornton
of Letters, time of George III., by Lord Brougham
Capital, by Mrs. Gore

k)
d States,

2 vols.

ols.
ington, 12

Peninsular

les

ed by, 12mo.

ary

2 vols.

gham

Meph
Merc

Mered
Mered
Mesm
Metca

Methu
Mexic

Mexica
Michel

Michael
Microco
Middlet
Middlet
Midnigh
Midsum
Miers' F
Mignan'
Milch C
Miles on
W
Military

Mills' O
Hi

Ma
Millar, o
Millar's
Miller's F

8

Mephistophiles in England, 2 vols.
Merchant's Clerk, by Warren
Map of Commerce
Widow, &c. by Mrs. Hofland
Daughter, by Miss Pickering
Meredith, by Countess Blessington
Meredith's (W. G.) Bernadotte's Memorials
Mesmerism, by C. H. Townsend
Metcalfe's (Fred.) Beekers Charicles
Gallus
Methuen, or Wanderings in South Africa
Mexico, Conquest of, by Prescott, 3 vols.
Bullock's, 8vo.
Calavar, a Romance of, 2 vols.
Life in, by Madame C. De Barca, 2 vols.
Travels in, in 1825, & '28, by Hardy, 8vo.
Memoirs of the Revolution in, by Mina, 2 vols. 8vo.
Expedition to Texas and, by Miers
Recollections of, by Thompson
Adventures in, by Ruxton
Mexican War, by E. D. Mansfield
Michelet's Priests, Women and Families
People, The
Michael Armstrong, or the Factory Boy, by Mrs. Trollope, 8vo.
Microcosm, a Periodical Work, by Gregory Griffin, 12mo.
Middleton, T. F., Life of, by Rev. C. Webb Le Bas, 2 vols.
Middleton's (Conyers) Life of Cicero, 2 vols. 8vo.
Midnight Sun, by M. Howitt
Midsummer Eve, or days of Queen Mary, by A. Butler, 3 vols.
Miers' Expedition to Mexico and Texas
Mignan's (Capt.) Travels in Chaldea, 8vo.
Milch Cows, Treatise on, by M. F. Guenon
Miles on the Horse's Foot
Wallingford, 2 vols. Cooper
Military Commanders, Eminent English, 3 vols. (Lard. Cyc.)
Reminiscences, by Col. J. Welsh, 2 vols,
Mills' Old English Gentlemen, 3 vols.
History of the Crusades, 2 vols. 8vo.
of Chivalry, 2 vols.
Mahommedanism, 8vo.
Millar, on Rank, 8vo.
Millar's View of English Government, 4 vols. 8vo.
Miller's Life of George III. (designed as a continuation of Hume and Smollet) 8vo.

Miller's (Hugh) Foot Prints of the Creator
Old Red Sand-stone
Millhouse's (Rt.) Destinies of Man, a Poem
Millingen, (M. D.) Curiosities of Medical Experience, 2 vols. 8vo.
Milman's (H. H.) Anne Boleyn, a Dramatic Poem, 8vo.
Milner's Church History, 5 vols. 8vo.
Ditto Scott's Continuation of, 8vo.
Mina, Memoirs of, and of the Mexican Revolution, by W. D. Robinson, 2 vols. 8vo.
Mineralogy and Geology of Nova Scotia, by Jackson and Alger
Introduction to the study of, by Bakewell
Minerals, Robinson's Catalogue of
Mind among the Spindles, by H Martineau
Minnie, my Sister, by Miss Pickering
Mirror, for Travellers, and Guide to the Springs, 12mo.
Mirabeau, a Life History
Miscellany of Natural History, Parrots, by Sir T.D. Lauder, 12mo.
Miser's Daughter, by Ainsworth, 3 vols.
Mississippi, Travels and Residence in, by Flint, 8vo.
Mitchell's (Jas.) Scotsmans Library
Aristophanes, 2 vols. 8vo.
(Rev. J.) Notes over the Sea, 2 vols.
Mitford's (Wm.) History of Greece, 10 vols. 8vo.
(M. K.) Country Stories
Our Village, 5 vols. 12mo.
(Miss) Works
Moderation, a Tale, by Mrs. Hofland
Modern Maners and Accomplishments, by Miss Sinclair
Modern Literature of France, by Reynolds, 2 vols.
Moffat's Africa, Southern Missionary Labors, &c.
Moir's Mansie Wauch, 12mo.
Moneyed Man, by Horace Smith, 3 vols.
Montagu's (Lady) Works 5 vols. 8vo.
Montague, or is this Religion? by C. B. Taylor
Monasteries of the Levant, by R. Curzon
Montaigne's Essays, 3 vols. 8vo.
Montesquieu's Spirit of Laws, 2 vols. 8vo.
Montgomery's (H.) Life of General Z. Taylor
(Rt.) Omnipresence of the Deity, 8vo.
(Jas.) Poetical Works, 4 vols.
Prose by a Poet, 2 vols. 12mo.
(Jas.) Pelican Island and other Poems, 12mo.
Montpensier, Duke of, Memoirs of the, 8vo.
Monstrelet's Chronicles, 2 vols.

s. 8vo.

W. D.

Alger

r, 12mo.

r

, 12mo.

Monroe's S
Monsieur
Moore's (D

Moore's (T

L
E
P
H
(C
Moore, (Si
Moorsom's
Moral Wa
Mordaunt
More's (Th
(He
Morea, Tr
Moray, Fl
Morgan's (

Morier's (

Morley Er
Morly's (C
Mornings
Morocco, A
Morrell's
Mosheim's
Moscow, F
Moss' (Mis
Mothers a
M
R
Mott's Tra
Mont Blan
Mourzouk,
Mozart, Li
Mundy's (
Mungo Pa
Muir, Life

Monroe's Syria, 2 vols. 8vo.
Monsieur Violet, by Capt Marryatt
Moore's (Dr. Jno.) Edward, 4 vols. 12mo.
Zeluco, 2 vols. 12mo.
Moore's (Thos.) Lalla Rookh, an Oriental Romance, 2 copies, 6th and 12th edition, 8vo.
Lives of the Angels, 8vo.
Epicurean, 2 vols. 8vo.
Poetical Works, 10 vols. 12mo.
History of Ireland, 2 vols. (Lard. Cyc.)
(C. C.) George Castriot, King of Albania
Moore, (Sir John) Life of, 2 vols. 8vo.
Moorsom's (Capt.) Letters from Nova Scotia, 1830, 8vo.
Moral Wants, by Mrs. Ellis
Mordaunt Hall or September Nights, by Mrs. Marsh
More's (Thos.) Eutopia, 12mo.
(Hannah) Works, 7 vols.
Morea, Travels in the, by Col. W. M. Leake, 3 vols. 8vo.
Moray, Floods of the, in August, 1829, by Sir T. D. Lauder
Morgan's (Lady) France in 1829 and 1830, 12mo.
Book of the Boudoir, 2 vols.
Morier's (Jas.) Ayesha, the Maid of Kars, 3 vols.
Banished, The
Mirza, 3 vols.
Zohrab the Hostage, 3 vols.
Morley Ernstein, by James
Morly's (Countess of) Dacre
Mornings at Bow Street, by J. Wight
among the Jesuits, by Rev. M. H. Seymour
Morocco, Account of, by Jackson, 4to.
Morrell's History of England, 2 vols.
Mosheim's Ecclesiastical History, 6 vols. 8vo.
Moscow, Ritchie's Journey to St. Peterburg and
Moss' (Miss) Romance of Jewish History, 3 vols.
Mothers and Daughters, by Mrs. Gore, 3 vols. 12mo.
Manual, 8vo.
Recompense, by G. Aguilar
Mott's Travels in Europe and the East, from 1834 to '41, 8vo.
Mont Blanc, by Chevier
Mourzouk, Travels from Cairo to, by Horneman, 1797 & '8, 4to.
Mozart, Life of, by Holmes
Mundy's (Capt.) Life of Lord Rodney, 2 vols.
Mungo Park's Travels in Africa
Muir, Life of Thomas, by McKenzie, 8vo.

Mullen's Collection of Poetry
Munoz's History of the New World, 8vo.
Murphy's Life of Garrick, 2 vols. 8vo
Murray's (C. A.) Prairie Bird
(John F.) Tour on the Thames
(Hugh) History of Discoveries in Asia, 3 vols. 8vo.
Africa, 2 vols. 8vo.
Discoveries and Travels in North America, 2 vols. 8vo.
British India, 1832, 3 vols. 12mo.
Historical Account of China, 3 vols. (Cab. Cyc.)
(Lt. A.) Doings in China
(Jno.) History of Chemistry, 4 vols. 8vo.
Musical Miscellany, 6 vols. 12mo.
Muskau's (Prince Puckler) Adventures in Algiers, 3 vols. 8vo.
Tour in England, Ireland and France, 8vo.
Tutti Frutti, 12mo.
Musselman, by R. R. Madden, Esq. 3 vols. 12mo.
My Own Home and Fireside, by Chuzzlewit & Co.
Mysteries of the Heaths
Backwoods, by T. B. Thorp

o.
vo.
erica.

(Cyc.)

8vo.

N.

Nabob at Home, or Return to England, by author of Life in India
Nan Darrell, a Novel, by Miss Pickering
Napier's (W. F. P.) Peninsular War, 5 vols. 8vo.
(Lt. Col. E.) Mediterranean, 2 vols.
Syria, 2 vols.
Wild Sports in Europe, 2 vols.
Narrative of the Campaigns of the British Army at Washington, by an Officer of the 85th Regt. (Lt. Glegg) 8vo.
Nash's (Dr.) Hudibras with Notes, 2 vols. 8vo.
Natchez, an Indian Tale, by Chateaubriand, 3 vols.
Nathan's (J.) Reminiscences of Lord Byron
Natural History of the Sperm Whale, by Beale, 8vo.
Study of, by W. Swainson, (Lard. Cyc.)
of Quadrupeds, do. do.
of Fishes, &c. do. do.
of Man, by J. C. Prichard
of Selborne, by Rev. G. White
Philosophy, by Rev. J. L. Blake
by Herschel, (Lard. Cyc.)
Nautilus, The,
Naval Sketch Book, by an officer of rank, 2 vols. [12mo.
Navy, Two Years and a half in the American, by E. C. Wines,
Neale's (Rev. E.) Closing Scenes, 2d series
(J. C.) Charcoal Sketches
Neele's Remains, 8vo.
Romance of History of England, 3 vols. 12mo.
Ned Myers, by Cooper
Neill's Recollections of Four Years in the East
Neighbours, The, by F. Bremer
Nelsonian Reminiscences, by Lt. G. S. Parsons
Nemesis' Voyage to China, 1840 to 1843, by Com. Hall, 2 vols.
Nepal, Account of, by Hamilton, 4to. Plates
Netherlands, History of, by Grattan, 12mo. (Lard. Cyc.)
Nevilles of Garrettstown, a Tale of 1760, by Lever
New Brunswick, Geological Survey of, 2nd and 4th Report, by A. Gesner
Newfoundland, Tocque's
New Holland, Expedition into the Interior, Ed. by Lady Mary Fox
New York, History of, by Knickerbocker, 2 vols. 12mo.
and Quebec, or Three Beauties, 3 vols.
New South Wales, Barrington's, 2 vols. 8vo.

New South Wales, Hood's
Laing's, 2 vols. 8vo.
Zealand, Account of, by Hon. Henry Wm. Petre
Deiffenbach's, 2 vols.
Holman's
Wakefield's, 2 vols.
Pollack's, J. S., 2 vols.
New Home, Who'll follow? or Glimpses of Western Life, by Mrs. M. Clevers
Nicholas Nickleby, by Dickens, 2 vols. 8vo.
(Sir H.) Chronology of History, &c. (Lard. Cyc.)
Nichol's (J. P.) Architecture of the Heavens
System of the World
Nick of the Woods, Ed. by W. H. Ainsworth, 3 vols.
Nicklin on Copy Right
Niebuhr's History of Rome, 2 vols. 8vo.
Niger, Expedition to the, by Lander
Nights at Mess
Night Side of Nature, by C. Crowe
Nile, Charms of the, by W. Furness
Narrative of the White, by Reilly, 2 vols.
Nimrod's Hunting Tour, 2 vols.
Chase, Turf, and Road, 8vo.
Nineveh, Layard's, 2 vols.
Vanes
No Fiction, by Rev. A. Reid
Norman's Rambles
Bridge, by Mrs. Marsh
Normandy, Journal of a Residence in, by J. St. John
North's (Roger) Lives of Guildford and North, 3 vols. 8vo.
North West Passage, Second Voyage to the, by Sir John Ross, 4to. Plates
2nd Voyage for the Discovery of the, by Parry, 8vo.
2nd Voyage for the Discovery of the, by Parry, 4to. Eng. Ed.
3rd Voyage for the Discovery of the, by Parry, 8vo.
Northanger Abbey, by Miss Austin, 12mo.
Northcote's Life of Sir Joshua Reynolds, 2 vols. 8vo.
Northern Traveller, in the United States, 18mo.
Norton's (Mrs.) Child of the Island
Undying One and other Poems, 8vo.
Norway, Inglis's, 8vo.

e

ife, by Mrs.

Cyc.)

. 8vo.
John Ross,

of the, by

of the, by

of the, by

No
No
No
No

Nu

Nu
Nu
No
No

Notes from over Sea, by Rev. J. Mitchell, 2 vols.
Notre Dame De Paris, 3 vols. (French)
Nourmahal, an Oriental Romance, by M. J. Quin, 3 vols.
Nova Scotia, History of, by T. C. Haliburton, 2 vols. 8vo.
Account of, 8vo.
Laws of, 4 vols. 4to.
Remarks on the Geology and Mineralogy of, by A. Gesner
Resources of, by A. Gesner
Lyell's Second Visit to, 2 vols.
Mineralogy and Geology of, by Jackson and Alger
Letters from, by Capt. Moorsom, 1830, 8vo.
Nubia, Travels in, by Burckhart, 4to.
Turkey, Egypt and, by Madden, 2 vols. 8vo.
and Abyssinia, History of, by Swainson (Lard. Cyc.)
Nun's Picture, a Tale, by R. M. Roche, 3 vols.
Nuno's (J. A.) Aristocracy, or Life among the Upper Ten
Now and Then, by S. Warren (2 copies)
Nowlans, The, by the O'Hara Family

O
O
O
O
O
O
O
O
O'
Ol

Olin

O'M
Oliv
Onl
Onl
Opi
Greg
Orie
Orpl
Osle
Ossi
Otto

Otwa
Our

Outla

O.

Oak Openings, or Bee Hunter, by Cooper
Ocean Plague, or Voyage of Emigrants
Odd Volume, 1st and 2nd Series, 2 vols. 12mo.
Oddities of London Life, by Paul Pry
Oeuvres du roi de Prusse, 6 vols. 8vo.
Ogilvy's Great Roads of England, Folio
Ogilvie's, The
Ogle (N.) Mariamne, last of the Asmonean Princesses
O'Keefe's (John) Recollections of his Life, 2 vols. 8vo.
Old English Baron, a Gothic Story, with Engravings, 8vo.
Man of the Mountain, the Love Charm, &c., 24mo.
Maids, their Varieties, Characters and Conditions
Bailey Experience, 8vo.
Forest Ranger, by Capt. W. Campbell
Purchase, by Carleton
Commodore, by Howard
Dower House, by Mrs. Grey
London Bridge, by C. H. Bodwell
Bachelors, or Recruiting Sergeant
Oak Chest, by James
Red Sand Stone, by Hugh Miller
Olin's (Rev. S.) Travels in Egypt, &c., 2 vols.
Holy Land, 2 vols.
O'Malley Charles, by Lever, 2 vols. 8vo.
Oliver Twist, by Dickens
Only Daughter, Ed. by the Author of the Subaltern
Only a Fidler, by Mary Howitt
Opie's (Mrs.) Tales, 3 vols.
Oregon and California, History of, by Greenhow
Oriental Customs, by Burder
Orphan Niece, by Miss Pickering
Osler's (Ed.) Life of Lord Exmouth
Ossian's Poems, 2 vols. 8vo.
Ottoman Empire, 2 vols. (Cons. Mis.)
and Spanish Empires, by Ranke
Otway's (Rev. C.) Tour in Connaught, 8vo.
Our Young Men, by F. A. Cox
Village, by Miss Mitford, 5 vols. 12mo.
Mess, containing Jack Hinton and Tom Burke, 3 vols.
Guardian, by Mrs. McKenzie Daniel
Outlaw, The, by Mrs. S. C. Hall, 2 vols.

Outward Bound
Out of Town, or the Recess, Life, &c. of Arthur Melmont, 3 vols.
Ousley's (W. G.) Remarks on the Statistics and Political Institutions of the United States, with Tables, &c., 8vo.
Over the Ocean, or Glimpse of Travel, by a Lady of New York
Owenson's (Miss) Wild Irish Girl, 3 vols. 12mo.
Oxford Prize Poems, 12mo.

elmont, 3 vols.
Political Insti-
8vo.
of New York

Pacif

Paley

Palm
Pales

Palm

Pand
Parag
Pardo

Paris,

Paris'
Parke
Bea
Parlia
Parric
Parry

Parson
Parson

Pascal
Passag
Passin

P.

Pacific, Voyages to the, in 1825–'28, 2 vols. 8vo by Beechey
Journal from the, to the Atlantic, by Maw
Paley's (Wm.) Moral Philosophy, 2 vols. 8vo.
Natural Theology, 18mo.
Palmer's (F. P.) Wanderings of Pen and Pencil
Palestine, by Russell (Fam. Lib'y)
by Robinson, 3 vol
Palmyra and Damascus, by Ac[illegible]son, 2 vols. 8vo
Letters from, by L. M. Piso
Pandurang Hari, or M[illegible] of a Hindoo, 3 vols. 12mo.
Paraguay, Letters from, by Davie, 8vo.
Pardoe (Miss) Confessions of a Pretty Woman
Court of Francis I.
City of the Magyar, 3 vols.
France and Court of Louis XIV., 3 vols.
Hungarian Tales and Legends
River and Desert
Romance of the Harem, 3 vols.
Rival Beauties
Paris, American in, by Jules Janin
Goldsmiths of
and the Parisians, by Mrs. Trollope, 8vo.
Paris's Pyrenees
Parker's, King and Fi[illegible]'s Surveying Voyages in H. M. S. Beagle, 4 vols.
Parliamentary History of England, 24 vols.
Parricide, The, a Romance, by the author of Miserrimus, 2 vols.
Parry's (Wm.) Last days of Lord Byron, 8vo.
(Capt.) Second Voyage for the Discovery of the N. W. Passage, 8vo.
Second Voyage for the Discovery of the N. W. Passage, English Edition, 4to.
Third Voyage for the Discovery of the N. W. Passage, 8vo.
Journal, by Capt. G. F. Lyon
Parsonage of Mora, by F. Bremer
Parson's Daughter, by T. Hook, 3 vols.
(Lt. G. S.) Nelsonian Reminiscences
Pascal Bruno, a Sicilian Story, by T. Hook
Passages in the Life of a Radical, by Bamford, 2 vols.
Passing Thoughts, by Charlotte Elizabeth

Past, Present, and Future, by H. C. Carey
Pastourel, or the Sorcerer, by F. Soulie
Patience, a Tale, by Hofland
Paton's Highlands and Islands of the Adriatic, 2 vols.
Paul and Virginia, (Miss William's Translation) 12mo.
Paul's Letters to his Kinsfolk, by Sir Walter Scott, 8vo.
(Jean) Walt and Vult, or the Twins, 2 vols.
Paul Jones, Life of, by McKenzie, 2 vols.
Paula Monti, by Eugene Sue
Pauline, by A. Dumas
Paulding's American Comedies
Peace Campaigns of a Cornet, 12mo,
Pearl of Days
Peasant and Landlord, by Mary Howitt
Peep at the Pilgrims, a Tale of the Olden Ti , 3 vols.
into London Society, by Leach
Peerage, Debrett's, 2 vols. 12mo.
and Peasantry, Edited by Lady Dacre
Peeress, The, by Bennet, 2 vols.
Peers and Parvenues, by Mrs. Gore
Daughter, by Lady L. Bulwer
Pegge's (Sam.) Anecdotes of Old Times, 8vo.
English Literature, 8vo.
Anonymiana, 8vo.
Pekin, Residence in, by Father Ripa
Pelican Island and other Poems, by Montgomery, 12mo.
Pendennis, by W. M. Thackeray
Penefather's (A.) Elinor Wyllys
Penn's (Gran.) Bioscope, The, or Dial of Life explained, 12mo.
(Wm.) No Cross, No Crown, a Discourse, 8vo.
Brief Account of the Quakers, 24mo.
Pennant's Zoology, 4 vols. 8vo.
Penanti's Residence in Algiers, 4to.
Peninsular War, Annals of, by Lt. Col. Hamilton, 3 vols. 8vo.
Narrative of the, by Marquis of Londonderry, 2 vols. 8vo.
by W. F. P. Napier, 5 vols. 8vo.
by Southey, 4 vols. 4to
Recollections of the, by Capt. Sherer, 8vo.
Sketches, by Maxwell, 2 vols.
People, The, by Michelet
Peppergrass' (P.) Shandy Maguire
Percival's History of Italy, 2 vols. 8vo.
Percival Keene, by Marryatt

ols.
2mo.
, 8vo.
.

3 vols.

8vo.

12mo.

ained, 12mo.
8vo.
no.

3 vols. 8vo.
Londonderry.

.

8vo.

Pe

Per
Per
Per
Per

Per

Pete
Pete
Petr
Petr
Pett
Phac
Phil
Phil

Phin
Phre
Picci
Picke

Pickw
Pic Ni
Pictori

Percy, or the Old Love and the New
Anecdotes, 20 vols. by Sholto and Reuben Percy
Percy's Reliques of Ancient English Poetry
Perils of Beauty, The, by Chamier, 3 vols.
Persecutions of Popery, by F. Shoberl
Persia, Expedition of Cyrus into, &c., by Ed. Spelman
Historical and Descriptive Account of, (Lard. Cyc.)
Sketches of, by a Traveller in the East, 2 vols. 12mo.
Travels in Russia and, by Wilbraham, 8vo.
Peru, Buenos Asres and Chili, by Haigh, 8vo.
Conquest of, (Const. Miscellany)
As it is, by Arch. Smith, 2 vols.
Conquest of, by Prescott, 2 vols.
Peter's (W. Am.) Poetry of the Ancients
Peter Wilkins
Petre's (Hon. Hy. Wm.) Account of New Zealand
Petrel, or Love on the Ocean, by Admiral Fisher
Petticoat Government, by Mrs. Trollope
Phaedri Fabulae
Philip's Vital Functions, 8vo.
Philosophy of Sleep, by Macnish, 12mo.
Rhetoric, by Campbell
Phineas Quiddy, by John Poole, 3 vols.
Phrenology, Elements of, by George Coombe, 12mo.
Picciola, and Calderon the Courtier, by M. D. Saintain
Pickering's (Miss) Cousin Hinton
Expectant
Ellen Wareham
Fright, The
Gambler, The
Jeremiah Parks
Kate Walsingham
Merchant's Daughter
Minnie, My Sister
Nan Darrell
Orphan Niece
Poor Cousin
Quiet Husband
Squire, The
Who Shall Be Heir
Secret Foe
Pickwick Club, by Dickens, 2 vols.
Pic Nic Papers, do. 2 vols.
Pictorial French History, 2 vols. by Bussey

Pictorial Germany, by Kugler
Pichler's (Caroline) Swedes in Prague
Pierce Falcon, The Outcast, by Emma Whitehead, 3 vols.
Pike's Travels into the Western Part of N. America, 4to.
Pilgrim's Progress, by John Bunyan, 8vo.
at Plymouth, Journal of by Cheever
Pilgrimage to Treves, by C. E. Anthon
to the Land of my Fathers, by Rev. M. Margoliouth, 2 [vols.
Pitt's Speeches, 3 vols. 8vo.
Pittsburg, Expedition to the Rocky Mountains from, by Long
Piso's (Lucius M.) Letters from Rome
Palmyra
Judea
Julian Scenes in Judea
Plantagenet, 3 vols.
Plato, English Translation by Henry Carey, 2 vols.
Playfair's (Hugo) Brother Jonathan, 3 vols.
(John) Works, with Memoir of Author, 4 vols. [8vo.
Pliny's Letters, by Melmoth
Natural History
Pleader's Guide, The, 12mo.
Plebeians and Patricians, by the author of Old Maids, &c. 3 vols.
Plume, The, by J. W. Harland
Plutarch's Lives, by Langhorn, 6 vols. 8vo.
Plymouth, History of, by J. Thatcher
Poe's (Edgar A.) Tales
Poems, by E. B. Barrett, 2 vols.
by Eliza Cook, 2 vols.
by Goethe
Poetical Works of Coleridge, Shelly and Keats, 8vo.
Poetry of Life, by Mrs. Ellis
the Ancients, by W. Peter, A. M.
Poets of America, by G. B. Cheever
Poland, History of, by J. Fletcher (F. Lib'y)
by S. A. Dunham (Lard. Cyc.)
Polar Seas, and Regions, (Fam. Lib'y)
Expedition to the, by Capt. J. Franklin, 8vo. & Atlas
2nd do. do. 4to.
Political Philosophy, by Lord Brougham, 3 vols.
Pollok's (Rt.) Course of Time, a Poem
Pompeii (Library Entertaining Knowledge) 2 vols.
Poole's (John) Phineas Quiddy, 3 vols.
(Dr.) Sierra Leone, 2 vols.
Poor Cousin, by Miss Pickering

3 vols.
a, 4to.

Iargoliouth, 2
[vols.
, by Long

4 vols. [8vo.

s, &c. 3 vols.

8vo. & Atlas
4to.

Po
Po
Po

Po

Po

Po
Po
Po
Po
Pr
Pr
Pr
Pr
Pr
Pr
Pr

Pre
Pre
Pr
Pri
Pri
Pri
Pri

Pri
Prin
Prin
Pric

Priv
Priv
Prob
Pros
Pros
Puck

Popes, Walch's History of the, 8vo.
Popular Tales and Romances (from the German) 3 vols. 8vo.
Population, Returns of Great Britain, with Maps and Plans, 1831. 8vo.
Porcelain Tower
and Glass Manufacture (Lard. Cyc.)
Porters' (A. M.) Barony, The, a Romance
(Jane) Coming out and Forty Footsteps, 2 vols.
Scottish Chiefs, 2 vols.
Thaddeus of Warsaw, 12mo.
Sir Edward Seward's Narrative, Ed. by, 3 vols.
(G. R.) Progress of the Nation, 3 vols.
Porto Rico, Travels in Cuba and, by Turnbull, 3 vols.
Portugal, Narrative of a Residence in, by Young, 1828, 8vo.
Post Office, London Directory, 1846
Power's (Tyrone) Impressions of America, 12mo.
Prairie-Bird, by C. A. Murray
Prairies, Tour on the, by Washington Irving, 12mo.
Prairiedons
Pradt on the Colonies, 8vo.
Precept and Practice, by T. Hook, 3 vols.
Preferment, by Mrs. Gore, 12mo.
Prescott's (W. H.) Conquest of Mexico, 3 vols.
Peru, 2 vols.
History of Ferdinand and Isabella of Spain, 3 vols. 8vo.
Present State of England
President's Daughter, by F. Bremer
Prevention better than cure
Price's (R.) Observations on Annuities, 2 vols. 8vo.
Prichard on Insanity
Pride and Irresolution
Prideaux's Life of Mahomet, 8vo.
(H. P.) Connections, 4 vols. 8vo.
Priests, Women and Families, by Michelet
Prince, The, by G. S. G. Julian
Princesses, Lives of the English, 3 vols. by M. A. Everett Green
Prior's Life of Burke, 8vo.
Poems, 4to.
Private Life, or Varieties of Character, 12mo.
Privateers-man, by Capt. Marryatt
Probation, and other Tales
Prose and Fiction
Prose, by a Poet, (Montgomery) 2 vols. 12mo.
Puckler's Club, by Jas. Puckler

Pulszky, Countess, Memoirs of, 2 vols.
Punch and London Charivari vols.
Punjaub, a Year in the, by Major Edwards, 2 vols. [8vo.
Puritans, Parson's Abridgement of Neale's History of the, 2 vols.
Pursuits of Literature, a Satirical Poem, 8vo.
Pyrenees, Summer and Winter in the, by Mrs. Ellis, 8vo.
Switzerland, France and the, in 1830, (Con. Mis.)
Paris's

[8vo.
of the, 2 vols.

lis, 8vo.
Con. Mis.)

Q.

Quebec, Literary and Historical Society, Transactions of, 8vo.
Hawkin's Picture of, with Historical Recollections, 8vo.
and New York, or Three Beauties, 3 vols.
Queen of Denmark, by Mrs. Gore
Queens of England, by Miss Strickland, 12 vols.
Scotland, by do.
France, by Mrs. F. Bush
Quiet Husband, by Miss Pickering
Quillinan's (Edw.) Conspirators, The, 3 vols.
Quin's (M. J.) Nourmahal, Wife of Jehangire, 3 vols.
Quincey's Letters, the Opium Eater
Quiz's Sketches
Queen, Mary of Scots, Letters of, 2 vols.

IMAGE EVALUATION
TEST TARGET (MT-3)

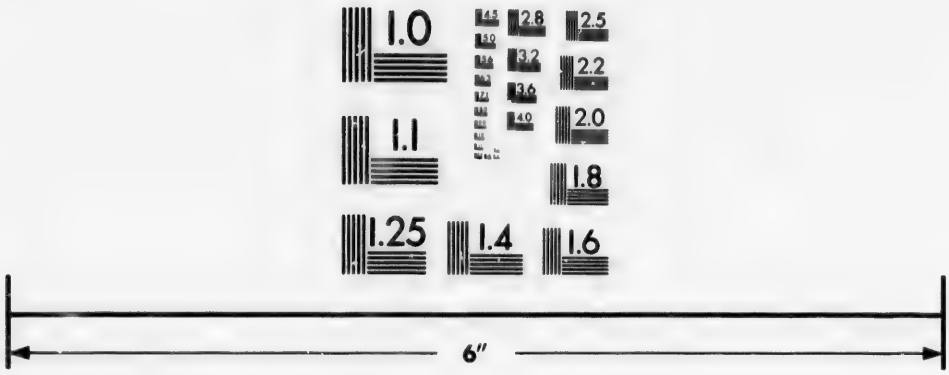

Photographic
Sciences
Corporation

23 WEST MAIN STREET
WEBSTER, N.Y. 14580
(716) 872-4503

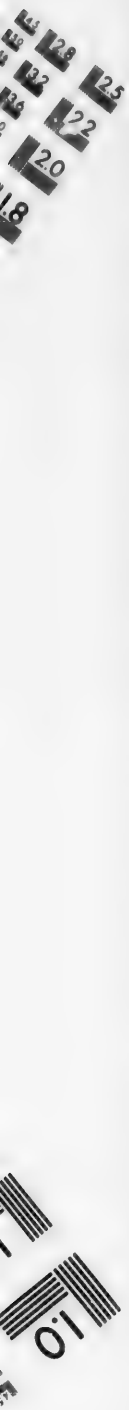

Rac
Rad

Raff
Rail

Rail

Rale

Ram
Ram
Ranc
Ranl

Ranl
Rapi
vo
Rass
Rave
Real
Recol

Recor
Redb
Reddi
Reed'

Rees'

Refor
Refor
Regen
Regin

R.

Racine's Plays, 2 vols. (French)
Radcliffe's (Mrs. Ann) Italian, a Romance
Romance of the Forest, 3 vols. 12mo.
Mysteries of Udolpho, 4 vols. 12mo.
Posthumous Works, 4 vols.
Raffles' (Sir T. S.) History of Java, 2 vols. 8vo.
Raike's (Rev. H.) Memoirs of Admiral Sir J. Brenton
(Harriet) Marriage Contract
Railroad and Steamboat Companion, by W. Williams
by H. S. Tanner
Raleigh's History of the World, Folio Edition, 1614
Life, by Tytler (Cabinet Library)
Rambles in Canada, by Mrs. Jameson, 2 vols.
Ramsey's (Geo.) Dictionary of Anecdotes
Random Records, by Colman, 2 vols. 12mo.
Ranke's (Leo.) History of the Popes, 2 vols. 8vo.
Reformation in Germany
Ottoman and Spanish Empires
Ranking's (Jno) Historical Researches, 8vo.
Rapin and Tindall's Abridgment of the History of England, 3 vols. 8vo.
Rasselas, Prince of Abyssinia, a Tale by S. Johnson, L.L.D. 18mo.
Ravelin's Lucubrations, 8vo.
Real and Ideal, or Anecdotes, 2 vols
Recollections of the Peninsula, by Capt. Sherar, 8vo.
a Chaperon, Edited by Lady Dacra, 2 vols.
Caulincourt, 2 vols.
Reconstitution of Canada, pampt.
Redburn, his First Voyage, by H. Melville
Redding's Illustrated Cornwall
Reed's Edition of Shakspeare, Notes by Johnson & Stevens, 21 vols. 8vo.
(Rev. A.) No Fiction
Rees' Cyclopedia, 39 vols. (5 vols. wanting) 4to.
Plates to ditto, 6 vols. 4to.
Supplement to the Encyclopædia Britannica, 6 vols.
Reformation, History of, by Stebbing, 2 vols. (Lard. Cyc.)
Reformers, before the Reformation, 15th century
Regent's Daughter, The, by C. H. Town
Reginald Dalton
Malfort, a Tradition, 2 vols.

Reid's (Lieut. Col.) Laws of Storms, and Plates, 2 vols.
Rejected Addresses
Rellstab's (Louis) Eighteen Hundred and Twelve
Rennell's (Major) Memoirs of Hindostan, and Maps, 4to.
Renou's (S.) Ionian, or Woman in the 19th Century, 3 vols.
Repository of Modern Literature, 100 Engravings, 2 vols. 8vo.
Researches into the Origin and History of the Red Race, by A. W. Bradford, 8vo.
Return to England, The, by a Friend to the Service, 2 vols.
Reuben Apsley, by the Author of Tor Hill, &c., 3 vols. 12mo.
Revelations of Spain, by T. M. Hughs, 2 vols.
Reveries of a Bachelor, by J. Marvel
Revolutions of Italy, 4 vols. (Italian)
Reviews, Magazines, &c.,
Edinburgh, 84 vols.
Quarterly, 83 vols.
Ditto Foreign, 35 vols.
North American, 4 vols. 20 to 23
Canadian, 2 vols. 1 & 2
Retrospective, 16 vols.
Annual Register, 54 vols.
Blackwood's, 69 vols.
New Monthly, 77 vols.
Metropolitan, 1 to 20, 20 vols.
Fraser's, 43 vols.
New England, 1 to 4, 1831 to '33, 4 vols.
Mechanics', 1 to 4, 4 vols.
Selections from the Gentleman's Magazines, 4 vols.
United Service Journal, 62 vols.
Bentley's Miscellany, 1 to 29, 29 vols.
Hunt's, 3 vols.
Ainsworth's, 12 vols.
Tait's, 3 vols.
Westminster and Foreign Quarterly, 9 vols.
New Foreign Quarterly, 6 vols.
Dublin, 18 vols.
Colonial Magazine, 4 vols.
Reynolds' (G. W. M.) Modern Literature of France, 2 vols.
Slaves of a England
Adventures of a French Gentleman
(Fred.) Memoirs of Himself, 2 vols. 8vo.
Sir Joshua, Life of, by Northcote, 2 vols. 8vo.
Rhind's History of the Vegetable Kingdom
Rhine, Legends of the, by Grattan, 2 vols.

ols.

4to.
3 vols.
vols. 8vo.
d Race, by

2 vols.
ols. 12mo.

ls.

2 vols.

man

o.

R

R

R
R

R
R

Ri
Ri
Ro
Ro

Ro
Ro

Rol

Roc
Roc
Roc
Roc
Roc

Rod
Rod
Rod

Roe'
Roge

Roge
8v

Rhine, Sketches of the
The, by Victor Hugo
Ricardo's (David) Political Economy, 8vo.
Currency, pampt.
Rich Boys and Poor Boys, by Mrs. Holland
Rifleman's Comrade, his Military Adventures Captivity and Shipwreck, 12mo.
Ripas, Father, Residence in Pekin
Ritchie's Journey to St. Petersburg and Moscow
(Leitch) Game of Life, 2 vols. 8vo.
London Night Entertainments
History of France 12mo.
Rival Beauties, by Miss Bedoe
River and Desert, by do.
Rob of the Bowl
Robert D'Artois, or the Heron Vow, a Romance, by St Aubin, 3 vols.
Roberts' (Wm.) Life of Hannah More, 2 vols.
Robertson's (Wm.) Works, 10 vols. 8vo.
1st, 2nd, 3rd, and 4th vol. Scotland
5th and 6th Charles the Fifth
7th, 8th and 9th America
10th India
Robinson Crusoe, (New Edition) by a Lady
Crusoe, 3 vols. 12mo.
(F.) California
Catalogue of Minerals
(Wm.) Mina. Memoirs of the Mexican Revolution, 2 vols. 8vo.
Rochester, Earl of, Life, by G. Burnett, D.D., 12mo.
Rock, Captain, Memoirs of, by Himself, 12mo.
Rockingham, or Younger Brother
Rocky Mountains, by Washington Irving, 2 vols.
Roche's (A. M.) Children of the Abbey, 4 vols. 12mo.
(R. M.) Contrast, 12mo.
Nuns Picture, 3 vols.
Rod and the Gun, by Wilson
Rodney, Admiral Lord, Life of, by Mundy, 2 vols.
Rodwell's (C. H.) Old London Bridge
Memoirs of an Umbrella
Roe's (A. S.) James Mount Joy
Rogers' Poems, 12mo.
Italy, a Poem, 12mo.
Roget's Animal and Vegetable Physiology, Bridg. Treatise, 2 vols. 8vo.

Rollin's (Chas.) Ancient History, 8 vols. 8vo.
Romance of the Forest, by Ann Radcliffe, 3 vols. 12mo.
of History, of England, by Neile, 3 vols. 12mo.
of France, by Leitch Ritchie, 12mo.
of Spain, by Don T. de Trueba, 12mo.
of Italy, by McFarlane, 12mo.
of India, by Rev. H. Caunter, B.D., 3 vols.
and Reality, by Miss Landon, 3 vols. 8vo.
of the Harem, by Miss Pardoe, 3 vols.
of Jewish History, by Miss Moss, 3 vols.
War, or Gordon Highlanders, by Jas. Grant, 2 vols.
Roman Emperors, by Crevier, 10 vols. 8vo.
Literature, History of, by Dunlop, 2 vols. 8vo.
Republic, History of, by Ferguson, 5 vols. 8vo.
Empire, Decline and Fall of the, by Gibbon, 12 vols. 8vo.
History, by Hooke, 6 vols. 8vo.
Antiquities, by Adam, 8vo.
Rome, Civil History of, by Banke, 2 vols. Royal 8vo.
Antiquities of, by Burton, 2 vols. 8vo.
Letters from, by Lucius M. Piso
Lays of Ancient, by Macaulay
History of, by Niebuhr, 2 vols. 8vo.
in the Nineteenth Century, 3 vols. 8vo.
under Paganism, and Popes, 2 vols.
Pilgrimage to, by Seymour
History of, by Thos. Arnold, D. D. 2 vols.
Late Commonwealth of, by Thos. Arnold, D.D.
Rordantz's (C. W.) European Commerce, 8vo.
Rosaura di Viravi, by Mary Charlton, 3 vols.
Roscoe's (Thos.) Memoirs of Benvenuto Cellini, 2 vols.
Italian Novelists
Memoirs of Silvio Pellico
(Wm.) Life of Leo X. 6 vols. 8vo.
Lorenzo de Medici, 2 vols. & illustrations
(Thos.) Life of King William the Conqueror
Rosabel, by the Authoress of Constance, 3 vols.
Rose and Gertrude, by Rudolf Topfer
Rose's (W. S.) Letters from Italy, 2 vols. 8vo.
Ross' (Sir John) Second Voyage to the North West Passage, wtih plates, 4to.
Rough Sketches, by Col. Leache
Rovigo's Memoirs of Himself
Rowcroft's Bush Ranger
Rousseau's Emilius, or a Treatise on Education, 3 vols.

mo.
2mo.
2mo.
12mo.

.D., 3 vols.

t, 2 vols.

o.
vo.
12 vols. 8vo.

.

rnold, D.D.

ls.

illustrations
r

Passage, wtih

ls.

Roy

Rusl
Rusl
Russ

Russ

Russ
Ruin
Russ

Russi

Rutty
Ruxto
Rybro
Ryley

Royal Favorite, by Mrs. Gore
Institution of Great Britain, Catalogue of the Library of, 8vo
Rush on the Human Voice, 8vo.
Rush's Memoranda, 8vo.
Russell, Life of Lady, with Letters to her Husband, 8vo.
Lord William, 2 vols. 8vo.
Lord John, on the Affairs of Europe, since the Peace of Utrecht, 2 vols. 8vo.
Russell's (Dr.) Natural History of Aleppo, 2 vols. 4to.
(Wm.) History of Modern Europe, 7 vols. 8vo.
Palestine, 12mo.
(Rev. M.) History of Egypt (Fam. Liby.)
(Miss) Sketches of Her Own Circle, 4 vols.
Russell, by James
Ruined Family, by James
Russia, Biblical Researches and Travels in, by Henderson, 8vo.
Travels in, by Robt. Lyall, 2 vols.
Persia, &c., by Wilbraham, 8vo.
History of, by De Segur, 8vo.
Lardners Cyclopedia, 3 vols.
Napoleon Buonaparte's Expedition to, by De Segur, 2 vols. 8vo.
and the Russians, by J. G. Khol
Russian Discoveries, by Coxe, 8vo.
Narrative of the Campaign, by La Baume, 8vo.
and Turkish Empires, Incidents of Travel in the, by J. L. Stephens
Empire, by Tooke, 3 vols. 8vo.
Rutty on Quakers in Ireland, 8vo.
Ruxton's Adventures in Mexico
Rybrent De Cruce, a Novel, by Miss Head, 3 vols.
Ryley's (S. W.) Itinerant, or Memoirs of an Actor, 6 vols. 12mo.

Sabin
Sacre

Sailo
Saint
to
Salat
Sale'
Salm
La
Salts
Salva
Sama
Sand
Sand
Sand

Sand
Sant
Sant
R
Sarg
Satar
Satu
th
Sayin

Scan
(C
Scen

Schil

Schl

Score
Fi
Scotl

S.

Sabine's American Loyalists
Sacred Mountains, by J. T. Headley
Scenes, by ditto
Sailors and Saints, or Matrimonial Manœuvres, 3 vols. 8vo.
Saintain's (M. D.) Picciola and Calderon the Courtier (bound together) [8vo.
Salathiel, a Story of the Past, the Present, and the Future, 3 vols.
Sale's Koran, The Alcoran of Mahommed, 2 vols. 8vo.
Salmagundi, or the Whim-Whams and opinions of Launcelot Langstaff, Esq.
Salts' Travels in the Interior of Africa, 4to.
Salvador the Guerilla, by Don T. de Trueba, 3 vols.
Samarang's, H. M. S., Voyage, by Sir Edward Belcher, 2 vols.
Sandford and Merton, by Thomas Day
Sandoval, or the Spanish Freemason, 3 vols.
Sandwich Islands, Voyage to the, by Byron, 4to.
Scenes in the, by Jarvis
Sandford's, or Home Scenes, 12mo.
Sante Fe, Expedition to, by Kendall, 2 vols.
Santo Sebastiano, or the Young Protector, by the Author of the Romance of the Pyrenees, 3 vols.
Sargant's (Mrs.) Life of Archbishop Cramer, 12mo.
Satanstoe, by Cooper
Saturday Evening, by the Author of Natural History of Enthusiasm
Saying and Doings, First Series, 3 vols. 8vo. } by T. Hook
Second Series, 3 vols. 8vo. } by T. Hook
Third Series, 3 vols. 8vo. } by T. Hook
At the Tremont House, 2 vols.
Scandinavia, Ancient and Modern, History of, by Crichton, 2 vols. (Cab. Cyc.)
Scenes where the Tempter has Triumphed
and Impressions in Egypt and Italy, by Capt. Sherer, 8vo.
Schiller's (F.) Historical Works, 2 vols. (Con. Mis.)
Poems and Ballads, 2 vols.
Historical Drama
Schlegel's (W. A.) History of Literature
Lectures on Dramatic Literature, 2 vols. 8vo.
Scoresby's (Wm.) Journal of Voyage to the Northern Whale Fishery, 8vo.
Scotland, Annals of Haile, 3 vols. 8vo.

Scotland, Enumeration of, with Statistical Tables, &c. 8vo.
History of, by Tytler, 9 vols.
by Kerr, 2 vols.
by Sir Walter Scott, 2 vols. 12mo.
by Scott, 1737
by Robertson, 4 vols.
Picture of, by Chambers, 2 vols. 8vo.
Mitchell's Scotsman's Library, 18mo. sq.
Journey to the Highlands of, by a Lady
Church of, by Cooke, 3 vols. 8vo.
Travels in England, Holland, &c., by Silliman, 3 vols.
Summer in, by Jacob Abbott
Scottish Chiefs, by Miss Porter, 2 vols.
Scott, Sir Walter, Life of, by Allan, 8vo.
by Lockhart, 7 vols. 8vo.
Scott's (Sir W.) Poetical Works, 6 vols. 8vo.
Life of Napoleon Buonaparte, 9 vols. 8vo.
Demonology and Witchcraft, (Fam. Lib'y)
Paul's Letters to his Kinsfolk, 8vo.
History of Scotland, 2 vols. 12mo.
Do. do. 1737
Arabian Nights
(C. R.) Ramoles in Egypt and Candia, 2 vols.
Sketches in Grenada, 2 vols.
(Jno. A. M.) History of the Church of Christ
(Jno. Lee) Recent Imprisonment in China
Scroope's (G. Poulett) Life of Lord Sydenham
Scripture Lands, by Woodcock
Sea Lions, or Lost Sealers, by Cooper
Seaward's Narrative, Sir Edward, Edited by Miss Jane Porter, 3 vols.
Secret Belt, by A. Dumas
Foe, by Miss Pickering
Sedgwick's (Miss) Letters from Abroad, 2 vols. 8vo.
Linwoods, The, 2 vols.
Segur's (Philip) Memoirs of himself,
Expedition of Napoleon Buonaparte to Russia, 2 vols.
History of Russia,
Self, by the Author of Cecil
Control, Fourth Edition, 3 vols. 8vo.
Denial, by Mrs. Hofland
Devotion, by Rev. M. Gleig
Servian Popular Poetry, by Dr. Bowring, 12mo.
Settlers in Canada, by Captain Marryatt, 2 vols.

3 vols.

e Porter,

vols.

Sevigne's (Madame De) Letters to her Daughter
Seward's Anecdotes of Distinguished Persons, 4 vols. 8vo.
Sewell's (Wm.) History of the Quakers, 2 vols.
Laneton Parsonage, 1st and 3rd Series
Sexagenarian, or Recollections of a Literary Life, 2 vols. 8vo.
Seymour's (Rev. M. H.) Pilgrimage to Rome
Mornings among the Jesuits
Sketches of Minnesota
Seymour of Sudley, by H. D. Bordon, 3 vols.
Shakspeare's Plays, by Reed, with Notes by Johnson & Stevens, 21 vols. 8vo.
Index to ditto, by Twiss, 2 vols. 8vo.
Shakspeare and his Friends
Lectures, by H. N. Hudson
Shandy Maguire, by P. Peppergrass
Shaw (T. B.) The Heretic, Translated by
Shelly's (P. B.) Poetical Works
Rambles in Germany and Italy
(Mrs.) Frankenstein, 12mo.
Ghost Seer
Sherer's (Capt.) Notes on a Ramble in Germany, 8vo.
Recollections of the Peninsula, 8vo.
Scenes and Impressions in Egypt and Italy
Sheridan, Moore's Life of, 2 vols. 8vo.
Shew's (J., M.D.) Water Cure
(Mrs. L. M.) ditto for Ladies
Shillibeer's (J. K. M.) Voyage of H. M. S. Briton to Pitcairn's Island
Shipp's (John) Memoirs of Himself
Shirley, by Currer Bell (2 copies)
Shirriff's (Pat.) Tour in North America, 8vo.
Shoberl's (Fred.) Persecutions of Popery, 2 vols.
Memoirs of Prince Eugene, 8vo.
Shuckford's Connections, 2 vols. 8vo.
Siamese Twins, by Bulwer
Siam, and Cochin China, Embassy to, by Crawford, 2 vols. 8vo.
Siberia, Travels in, by Capt. J. D. Cochran, 8vo.
Kamtchatka and, by Dobell, 2 vols. 12mo.
by Erasmus
Sicily, Classic and Connoisseur in Italy and, 3 vols.
Smyth's, 4to.
Siddons, Mrs., Life of, by Campbell, 2 vols.
Siege of Londonderry, by Graham
Sierra Leone, by Holman, 8vo.

Sierra Leone, by Dr. Poole, 2 vols.
Sikhs and Afghans, by Shahamet Ali
Silliman's Travels in England, Holland and Scotland, 3 vols. 12mo.
Tour between Hartford and Quebec, 12mo.
Simond's (S.) Tour in Switzerland, 2 vols. 8vo.
Great Britain, 2 vols. 8vo.
Simm's (W. G.) Life of Bayard
Damsel of Darien, 2 vols.
Wigwam and Cabin, 2nd series
Yemassee, a Romance
Simpson's (Sir Geo.) Journey round the World, 2 vols.
Discoveries on the North West Coast of America
Sirr's (H. Y. C.) China and the Chinese, 2 vols.
Sir Andrew Wylie, by Galt
Sir William Wallace, Life of, 2 vols. (Con. Mis.)
Sir Frizzle Pumpkin, The Pic Nic and other Tales
Sismondi's Italian Republics (Lard. Cyc.)
Literature, 4 vols. 8vo.
Sisters The, a Tale, by Mrs. Hofland
Sister Minnie, by Miss Pickering
Six Months in America, by Godfrey T. Vigne, 2 vols.
Six Years in a Monastery, by S. J. Mahoney
Sketches of Persia, from the Journal of a Traveller in the East
India, by an Officer, for Fire-side Travellers at Home
her own Circle, by Miss Russell, 4 vols.
by Boz, 2 vols.
by Quiz
from Life, by Blanchard
of Minnesota, by Seymour
Sketch Book, by Irving
Skimming's, or a Winter at Schloss Hainfield, by Basil Hall
Slaves of England, by Reynolds
Smirke's (Robt.) Gil Blas, 4 vols. 12mo.
Smith's (Adam) Wealt.. of Nations, 3 vols. 8vo.
(Jno. Gordon) Forensic Medicine, 8vo.
(Wm. D. D.) Translation of Longinus, 8vo.
(J. H.) Narrative of Major Andre
(John) Letters, Down
(Rev. Sydney) Works, 3 vols. 8vo.
(Mrs. S.) Western Captive
(. .) Construction of Cottages
(Albert) Christopher Tadpole
(Miss E.) Hannibal's Passage over the Alps, and Fragments, &c.

s. 12mo.

ica

he East
at Home

Hall

and Frag-

Smith's (Arch.) Peru as it is, 2 vols.
(Rev. Thos.) Wonders of Nature and Art, 12 vols.
(Horace) Tales of Early Ages, 2 vols.
Festivals, Games and Amusements
Love and Mesmerism, 3 vols.
Monied Man, 3 vols.
Massaniello, 3 vols.
James, Memoirs, 2 vols.
Sinclair's (Miss) Modern Manners and Accomplishments
Smollett's History of England, (continuation of) 5 vols. 8vo.
Miscellaneous Works, 6 vols. 8vo.
Smuggler, The, a Tale, by Banim, 12mo.
Smyth's (R. C.) Employment, &c.
(W. H.) Sicily and its Islands, 4to.
Snodgrass' (J. J.) Narrative of the Burmese War, 8vo.
Soane's (G.) The Last Ball, 3 vols.
Social Life in England and France, by the Ed. of Madame Du Deffand
Somerville's (Mrs.) Physical Geography
Connection of the Physical Sciences
Something for Every Body
Sonnini's, Travels in Egypt, 3 vols. 8vo.
Sophia Dorothea, Consort of George I., 2 vols.
Sorrows of Werter
Soulie's (F.) Pastourel or the Sorcerer
South America, Travels in, by Humboldt, 9 vols. 8vo.
Southennan, by John Galt, 12mo.
Southey's (Rt.) Poetical Works
History of Brazil, 3 vols. 4to.
the Peninsular War, 4 vols. 8vo.
Lives of British Admirals, 4 vols. (Lard. Cyc.)
Life of Nelson, 2 vols. 12mo. (Fam. Lib'y)
Wesley, 2 vols. 8vo.
Vision of Judgment, 4to.
Remains of Henry Kirke White, 2 vols. 8vo.
The Doctor, 5 vols.
Spain, Arabs in, Historical Romance, 2 vols.
Bible in, by Geo. Borrow
Gatherings from, by Ford
Inglis', 2 vols.
Legends of Conquest of, by Irving, 8vo.
Romance of History of, by Don T. De Trueba, 12mo.
Revelations of, by T. M. Hughs, 2 vols.
Zincali, or Gypsies of, by Geo. Borrow

Spain, Letters from, by Doblado, 8vo.
A Year in, by a Young American, 2 vols. 12mo.
History of, by the Author of History of France, 2 vols.
Revisited, by the Author of "A Year in Spain," 2 vols. 8vo.
Spanish Literature, by G. Ticknor
Inquisition, History of, by Llorente, 8vo.
Daughter, The, by Rev. G. Butt, 2 vols.
Sparks' (Jar.) Life of Benedict Arnold
Memoirs of the Life and Travels in Ledyard, 8vo.
Specimens of the Hindoo Theatre, by H. H. Wilson, 2 vols.
Spence's Anecdotes, &c. of Books and Men, 12mo.
Polymetis, or Enquiry concerning the Agreement between the Works of the Roman Poets, and remains of Ancient Artists, Folio
Spencer's (Edm.) Travels in Circassia, 2 vols.
Spelman's (Ed.) Expedition of Cyrus into Persia, and Retreat of the Ten Thousand Greeks, 8vo.
Spindler's (Chas.) Archibald Werner
Jesuit
Invalid
Spix's Travels in Brazil, 2 vols. 8vo.
Squire, The, by Miss Pickering
St. Aubin's Robert D'Artois, or the Heron Vow, 3 vols.
St. Clair's (R.) Commodore and his Daughter, 3 vols.
(Col.) Residence in West Indies and America, 2 vols.
St. Giles and St. James, by D. Jerrold
St. John's Anatomy of Society, 2 vols. 12mo.
(J. A.) Margaret Ravenscroft
(J.) Journal of a Residence in Normandy
(B. J.) Trappers Bride
St. Patrick's Eve, by Lever
St. Petersburg and Moscow, Journey to, by Ritchie
Stael's Germany, 3 vols. 8vo.
Stanley's (A. P.) Life of Thomas Arnold, 2 vols.
State of Slavery at Mauritius, by Telfair, 8vo.
Statistics of the British Colonies, by Martin
British America, (pampt.)
Staunton's Embassy to China, 3 vols. 8vo.
Steam Engine, by Galloway, 8vo.
to India
Stebbing's History of the Reformation, 2 vols. (Lard. Cyc.)
Stedman's American War, 2 vols. 4to.
Step-Mother, by James
Stephen's Book of the Farm, 3 vols.

o.
e, 2 vols.
2 vols. 8vo.

8vo.
2 vols.

reement be-
d remains of

d Retreat of

vols.
s.
erica, 2 vols.

d. Cyc.)

S

St

St
St

St

St

Ste
Ste
Ste
Ste

Sto

Sto
Sto
Str
Str

Str
Stu
Sub
Sue

Suf
2
Sug
Sug
Sull

Stephen's (Geo.) Confessor, The, 3 vols.
(J. L.) South Australia or Land of Promise
Travels in Central America, 2 vols. 8vo.
Incidents of Travel in the Russian and Turkish Empires
Yucatan, 2 vols.
Sterling's (Rev. W. McG.) History of Stirlingshire, Plates, 2 vols. 8vo.
Sterne's (L.) Works, 4 vols.
Stewart's (Dugald) Philosophy of the Human Mind, 2 vols. 8vo.
Lives of Smith, Robertson, and Reid, 4to.
(Col. David) Sketches of the Highlanders of Scotland, 2 vols. 8vo.
(C. S.) Sketches of Society in Great Britain & Ireland, 2 vols.
Stirlingshire, History of, with Plates, by Rev. W. McG. Sterling, 2 vols. 8vo.
Stokes on the British Colonies, 8vo.
Australia, 2 vols.
Stokers and Pokers
Stolen Boy, an Indian Tale, by Mrs. Hofland
Stone's (Mrs.) Chronicles of Fashion
Stories of Waterloo, and other Tales, by the Author of Wild Sports of the West, 12mo.
a Bride, by the Author of the Mummy, 3 vols.
Story of a Life, by the Author of Scenes, &c., in Egypt and Italy, 12mo.
Royal Favourite, by Mrs. Gore
Story's Miscellaneous Writings
Stowell's Life of Bishop Wilson, 8vo.
Streaks of Squatter Life, by Solitaire
Strickland's (Miss) Hugh Latimer
Queens of England, 12 vols.
Scotland
Historic Scenes
Strutt's (Jos.) Sports and Pastimes of the People of England, 4to.
Stuart's (Jas.) Three Years in North America, 2 vols.
Subaltern, The, in the Army af Wellington, 12mo.
Sue (Eugene) Commander of Malta
Paula Monti
Suffolk Papers, or Letters to and from the Countess of Suffolk, 2 vols. 8vo.
Sugar Maple Tree, Pamphlet
Suggs, Captain Simeon
Sully, Memoirs of, 5 vols. 8vo.

Summer in Scotland, by Jacob Abbott
Swainson's (Wm.) Animals in Menagories, (Lard. Cyc.)
Natural History, Study of, do.
of Quadrupeds, do.
of Fishes, &c. do.
History of Nubia and Abyssinia, do. 12mo.
Swan's (Chas.) Gesta Romanorum, or Entertaining Stories, 2 vols.
Swedenborg's Theology, 4to.
Swedes in Prague, by Caroline Pichler
Swift's (Jon.) Works, 2 vols.
Switzerland, Tour in, by Simonds, 2 vols. 8vo.
France and the Pyrenees, in 1836 (Con. Mis.)
History of, (Lard. Cyc.)
Do. by Grattan
Sybil, or Two Nations, by D'Israeli
Lennard, by Mrs. Grey
Sydenham, or Memoirs of a Man of the World, 3 vols. 8vo.
Lord, Life of, by G. Poulett Scroope
Sydney Beresford, a Tale, by the Author of the Bandit's Bride, 3 vols.
Sylvandire, by A. Dumas
Sylvester Sound, Somnambulist
Syria, Expedition to, by W. J. Hunter, 2 vols.
Monroe's, 2 vols. 8vo.
Napier's 2 vols.
and Egypt, Travels through, by Volney, 2 vols. 8vo.

12mo.
ics, 2 vols.

Mis.)

. 8vo.

dit's Bride.

. 8vo.

Table

Table
Tales

Talfor

Tanne

Tancr
Taxid
Taylo

T.

Table Talk, (Con. Mis.)
by Hazlitt
Book, by Gilbert Abbott. a Beckett
Tablet of Memory, Thirteenth Edition, 24mo. [12mo.
Tales of Passion, Lovel's Daughter, Bohemian, Second Love.
of the Castle, by M. de Genlis, 2 vols.
of Military Life, by Vandeleur, 12mo.
by the O'Hara Family, 1st Series, 3 vols. 8vo.
2nd Series, 3 vols. 8vo.
of a Grandfather, 1st Series, 3 vols. 18mo.
2nd Series, 3 vols. 18mo.
3rd Series, 2 vols. 18mo.
of a Traveller, by Geoffrey Crayon, 12mo.
of the Five Senses, the Christian Physiologist, 8vo.
of the Colonies. by John Howison, 2 vols. 12mo.
and Sketches, by the Ettrick Shepherd, 6 vols.
of Peerage and Peasantry, Edited by Lady Dacre
of Woman's Trials, by Mrs. Hall
of my Neighbourhood, by the Author of the Collegians
of Early Ages, by Horace Smith, 2 vols.
of an Antiquary, chiefly of London, 3 vols.
about Popery, Ancient and Modern
of Chivalry, by R. M. Evans
from Spencer's Faerie Queen
by Edgar A. Poe
Talford's Ion
Vacation Rambles
Tanner's Canals and Railroads of the United States of America
Railroads and Steam Boat Companies, do.
Tancred, or New Crusade, by D'Israeli [12mo.
Taxidermy or the Art of preparing Objects of Natural History.
Taylor's (Isaac) Loyola and Jesuitism
(Bayard) Views a Foot
Eldorado, or path of Empire
(Capt. M.) Confessions of a Thug, 3 vols.
Tippoo Sultaun, 3 vols.
(C. B.) Clergyman's Life
Earnestness
Lady Mary
Montague, or is this Religion?
Mark Wilton

Taylor's Margaret, or the Pearl
Thankfulness
Telfair's State of Slavery at Mauritius, 8vo.
Temple's (Wm.) Works, 4 vols. 8vo.
(Sir Grenville) Travels in Greece, &c. 2 vols.
Temper and Temperament, by Mrs. Ellis
Temptation and Atonement, by Mrs. Gore
Ten Thousand a Year, by Warren, 3 vols.
Tenant of Wildfell Hall, by Acton Bell
Tennant's (Chas.) Tour in Belgium, 2 vols. 8vo.
Tennyson's (Alf.) Poems
Texas, Expedition to Mexico and, by Miers
Kennedy's, 2 vols. 8vo.
Thackeray's (W. M.) Hogarty Diamond
Vanity Fair
Pendennis
Thackrah, on Effects of Arts, Trades, Professions, &c., 8vo.
Thaddeus of Warsaw, by Miss Porter, 12mo.
Thames, Tour of the, by Jno. Fisher Murray
Thankfulness, by C. B. Taylor
Thatcher's Lives of the Indians, 2 vols.
History of Plymouth
Thierry's Historical Works
Thier's (M. A.) Consulate and the Empire, &c., 9 vols.
History of the French Revolution, 5 vols. 8vo.
Thirty Years since, by James
Thirlwall's History of Greece, 5 vols. 12mo.
Thomas' (Jno, J.) American Fruit Culturist
Thompson's Austria
Thorp's (J. B.) Mysteries of the Backwoods
Three Courses and Dessert, Decorations by Cruickshanks, 8vo.
Ticknor's (G.) Spanish Literature [Pampt
Timber Duties, Report of Select Committee in 1835 and 1836,
Timbuctoo, Travels in, by Caille, 2 vols. 8vo.
Tin Trumpet, The, or Heads and Tales, by Chatfield, 2 vols.
Tippoo Sultaun, by Capt. M. Taylor, 3 vols.
Titmarsh's (M. A.) Irish Sketch Book, 2 vols.
Titterwell's (T.) Yankee Notion, a Medley, 12mo.
Tocque's Newfoundland
Tom Thumb, a Burletta
Cringle's Log, 1st Series
2nd Series
Tomline's (Bp.) Memoirs of Pitt, 3 vols. 8vo.
Tooke's Russian Empire, 3 vols. 8vo.

&c., 8vo.

s.
.

anks, 8vo.
[Pampt
35 and 1836,

, 2 vols.

Tor Hill
Tour in

Tour in
Tower o
Town's
Townse

Traine's
Traits o

a
Traitor,
Transat
Transfu
Trappe
Trav.els

Treatis

Tremai
Treves,
Trials
Triump
Trollop

Trotte
Trueba

Truste
Tuke's

Tor Hill, by the Author of Bramblotye House, &c. 12mo.
Tour in Quest of Genealogy, by a Barrister, 8vo.
Connaught, by the Rev. Cæsar Otway, 8vo.
England, Ireland and France, by Prince P. Muskau, 1828 & 29, 8vo.
Tour in America, by J. Dixon, D. D.
Tower of London, by W. H. Ainsworth
Town's (C. H.) Regent's Daughter, The
Townsend's Facts in Mesmerism
(W. C.) Modern State Trials, 2 vols.
Traine's (Jos.) Buchanites from first to last
Traits of Travel, or Tales of Men and Cities, by Grattan, 3 vols. 12mo.
and Stories of the Irish Peasantry, 3 vols. 12mo.
Traitor, The, by Emerson Bennet
Transatlantic Sketches, by J. E. Alexander, 2 vols. 12mo.
Transfusion, or the Orphans of Unwalden, by W. Goodwin, jr.
Trapper's Bride, by P. B. St. John [8vo.
Travels in Siberia, by Erasmus
Algiers, by Prince P. Muskaw, 3 vols.
the East, by DeLamartine, 1829, 8vo.
Treatise on Insects, by James Wilson, 4to.
Arithmetic, (Lard Cyc.)
Milch Cows, by M. F. Guenon
Tremaine, or the Man of Refinement, 3 vols. 12mo.
Treves, Valley of the Meuse, &c. by D. Costello
Trials of Margaret Lindsay, Fourth Edition, [illegible].
Triumphs of Time, by Mrs. Marsh
Trollope's (Mrs.) Attractive Man, 3 vols.
Life of Chas. Chesterfield
Jessie Phillips
Domestic Manners of the Americans, 8vo.
Michael Armstrong, or the Factory Boy
Petticoat Government
Paris and the Parisians
Trotter's (Rev. T.) Geology
Trueba's (Don Tde.) Castilian, The, 12mo.
Life of Hernando Cortes, (Cons. Misc.)
Romance of History of Spain, 12mo.
Salvador, the Guerilla, 3 vols.
Don Juan Von Halen
Incognito
Trustee, The, by the author of "The Provost of Bruges, 3 vols.
Tuke's Life of Stephen Crisp, 12mo.

Tuke's Quakers. Eighth Edition, 12mo.
Tully's (R.) Residence in Africa, 4to.
Tupper's (F. P.) Family Records, &c.
Life and Correspondence of Sir Isaac Brock
Turenne's Memoirs, 2 vols.
Turnbull's Travels in Cuba, Porto Rico, &c. 3 vols.
Turner's (S.) England, History of the Middle Ages of, 5 vols.
Reign of Henry VIII. 2 vols. 8vo.
Edward VI. Mary & Elizabeth, 2 vols. 8vo.
Anglo-Saxons, 1828, 5th edition, 5 vols.
Sacred History of the World, 1833. Roy. 8vo.
Turkey in Asia, Travels in, by J. C. Hobhouse, 2 vols. 4to.
Egypt and Nubia, Travels in, by R. R. Madden, 2 vols.
Turkish Empire, Incidents of Travel in the Russian and, by J. L. Stephens
Tutti Frutti, by Prince Puckler Muskau, 12mo.
Twelve Years' Military Adventure, 12mo.
Twining on Cholera
Twiss's (H.) Life of Lord Eldon, 2 vols.
Index to Shakspeare, 2 vols. 8vo.
Two Friends, by Countess of Blessington
Spirits, The, a Tale
Years and a Half in the American Navy, by E. C. Wines
Dianas, by Eugene Plunkett
Brothers
Tyrol, Inglis's, 8vo.
Tytler's (P. F.) Life of Crichton, 12mo.
Raleigh (Cab. Lib.)
(A. F.) History of Scotland, 9 vols.
Elements of History, 3 vols. 8vo.
Universal History, 2 vols.

rock

vols.
vo.
vols. 8vo.

y. 8vo.
4to.
n, 2 vols.
, by J. L.

. Wines

Ud
Un
Un
Un
Un
Un

Urc

U.

Udolpho, Mysteries of the Castle of, by Mrs. Radcliffe, 4 vols. 12mo
Uncle Horace, by Mrs. S. C. Hall, 12mo.
Undying One, and other Poems, by Hon. Mrs. Norton, 8vo.
Unfortunate Man, by Capt. F. Chamier, R. N.
Unloved One, The, by Mrs. Hofland, 3 vols.
United Irishmen, by R. R. Madden, (pampt.)
States, History of the, by Bancroft, 3 vols.
Canals and Railroads of the, by Tanner
Railroad and Steam Boat Companion, by W. Williams
Rambles through the, by Farrell
Memoirs of the War of the, by Lee, 2 vols. 8vo.
Letters from the, to Germany, by F. Lieber, 8vo.
Run through the, in 1840, by Lt. Col. A. M. Maxwell, 2 vols.
Northern Traveller in the, 18mo.
Remarks on the Statistics, and Political Institutions of the, with Tables, &c. by Ousely, 8vo.
Ure's (A.) Dictionary of Chemistry, 4th Edition 8vo.
Manufactures, 8vo.

Vacatio

Vale of
Valenti

Valeriu
Valley
Vandel
Vandel
Vane's
Vanity
Varieti
Vathek
Veneti
Vestige
Veroni
Vicar o
Victor
Vidocq
Views
Vigne'
Vigney
Viola,
Violet
Virgin

Visses
Vivian

Volney
Voltai

Voyag

Voyag

V.

Vacation, a Tale
Rambles, by Talfourd
Vale of Cedars, by G. Aguilar
Valentine McClutchy, by W. Carlton
Vox, by Henry Cockton, 8vo.
Valerius, a Roman Story, by Lockhart, 3 vols. 12mo.
Valley of the Meuse, &c., by Dudley Costello
Vandeleur, or Animal Magnetism, 3 vols.
Vandeleur's Tales of Military Life, 2mo.
Vane's Nineveh
Vanity Fair, by Thackeray
Varieties of Life, or Conduct and Consequences, 3 vols. 12mo.
Vathek, Translated from the Original French, 12mo.
Venetia, by D'Israeli
Vestiges of Creation
Veronica
Vicar of Wakefield, by Oliver Goldsmith, 12mo.
Victor Hugo's Rhine
Vidocq, Life of, by Himself, 4 vols.
Views a Foot, by Bayard Taylor
Vigne's (Godfrey T.) Six Months in America, 2 vols.
Vigney's De, Cinq Mars, 2 vols. (French)
Viola, or the Affianced, by Miss Goldsmith
Violet Woodville, or the Danseuse, 12mo.
Virginia, Notes on, by Jefferson, 8vo.
Springs, and the Roads leading thereto, with Map, 12mo.
Cavaliers of, 2 vols.
Visseau's (A.) Anselmo, a Tale of Italy, 2 vols.
Vivian, by Maria Edgeworth
Gray, by D'Israeli, 5 vols. 8vo.
Volney's Travels through Syria and Egypt, 2 vols. 8vo.
Voltaire's Life of Charles XII., 8vo.
Peter the Great, 24mo.
Voyage of Popanilla, by D'Israeli, 12mo.
to the Sandwich Islands, by Byron, 4to.
round the World, by Sir Ed. Belcher, 2 vols.
by Cook, with Map and Plates
by Kotzebue in 1823–1826, 2 vols. 8vo
to North America, by Charlevoix, 2nd. vol.
to the Northern Whale Fishery, Journal of, by Scoresby
Voyages and Lives of Drake, Cavendish and Dampier, (Lard. Cyc.)

Voyages and Discoveries of the Companions of Columbus, do.
of H. M. S. Nemesis to China, 1840 to 43, by Com. Hall, 2 vols.
of H. M. S. Briton, by Shillibeer, 8vo.
of H. M. S. Samarang, by Sir E. Belcher, 2 vols.

s, do.
by Com.

vols.

Wach
Wade
Wade
Wake

Wale
Wale
H
Wall
Wall
Walp

Wal
Wal
Wal

War

War

War
War
War
War
Wa

Wa
Wa
Wa

W.

Wachsmuth's (Wm.) Historical Antiquities of the Greeks, 2 vols.
Wade's British History
Wadd's (Dr.) Comments on Corpulency, 12mo.
Wakefield's Account of Ireland, 2 vols. 4to.
New Zealand, 2 vols.
Walch's History of the Popes, 8vo.
Waldegrave, Earl James, Memoirs of, from 1745 to 1758, by Himself, 4to.
Walker's Dictionary
Wallace's (R. G.) Memoirs of India, 8vo.
Walpole's, Horatio Lord, Memoirs of, by Coxe, 2 vols. 8vo.
Sir R., Memoirs of, Earl of Orford. by Coxe, 4 vols. 8vo.
Letters of Horace, Earl of Orford, to Sir H. Mann, 3 vols. 8vo.
Private Correspondence of Horace, Earl of Orford, 4 vols. 8vo.
Reminiscences, 12mo.
Memoirs of George III. 4 vols.
Walsh's (Rt.) Residence at Constantinople, 2 vols. 8vo.
Walt and Vult, or the Twins, by Jean Paul, 2 vols. [12mo.
Walton's (Isaac) Angler, or Contemplative Man's Recreation,
Lives of Dr. Jno. Donne, Sir H. Wotton, &c., 16mo.
Wanderings of Pen and Pencil, by F. P. Palmer
in the Highlands, by Maxwell, 2 vols.
Warburton's (E.) Crescent and the Cross, 2 vols.
Hochelaga
Conquest of Canada, 2 vols.
Warderman (Dr.) Notes on Cuba
Warner's (Rd.) Illustrations of the Waverly Novels, 12mo.
Warner, Arch., or the Brothers Revenge, by Spindler
Warning to Wives, by T. Hook
Warren's (S.) Diary of a late Physician, 2 vols. 18mo.
Now and Then, (2 copies)
Merchant's Clerk
Ten Thousand a Year, 3 vols.
Warton's (Tho.) History of English Poetry, 4 vols. 8vo.
Warwick Woodland's by Frank Forrester
Washington, Life of, by Marshall, 5 vols 8vo.
by A. Bancroft
by Guizot

Wat Tyler
Water Works of London, by W. Matthews, 8vo.
Cure, by J. Shew, M. D.
for Ladies, by Mrs. L. M. Shew
Waterton's (Chas.) Essays on Natural History
Watson's (Dr. Rt.) Reign of Philip II., 3 vols. 8vo.
Watson, Bishop, Life of, 2 vols. 8vo.
Apology for the Bible
Watt's (Isaac) On the Mind, 8vo.
Waverly Novels, by Sir Walter Scott :—
Vols. 1. Waverly
2. Guy Mannering
3. Antiquary
4. Rob Roy
5, 6 & 7. Black Dwarf, Old Mortality and Heart of Mid Lothian
8. Bride of Lammermoor
9. Ivanhoe
10. Monastery, The
11. Abbott, The
12. Kenilworth
12. Pirate, The
14. Fortunes of Niger
15. Peveril of the Peak
16. Quentin Durward
17. St. Ronan's Well
18. Redgauntlet
19. Betrothed, The
20. Talisman, The
21. Woodstock
22. Fair Maid of Perth
23. Anne of Geierstein
24. Count Robert of Paris
25. Castle Dangerous
Way of the World, by the Author of De Lisle, &c., 3 vols. 12mo.
Webb's Altowan, 2 vols.
Webster's Address on Bunker's Hill, pampt.
Weimar's French Literature, (in French)
Weil's (Dr. G.) Biblical Legends
Wellington, The Duke of, Dispatches of, by W. H. Maxwell, 12 vols. 8vo.
Life of, by W. H. Maxwell, 3 vols.
Wellsted's (J. R.) Travels in Arabia, in 1837, 2 vols. 8vo.
Welsh's (Col. J.) Military Reminiscences, 2 vols.

Heart of

vols. 12mo.

laxwell, 12

ll, 3 vols.
. 8vo.

IMAGE EVALUATION
TEST TARGET (MT-3)

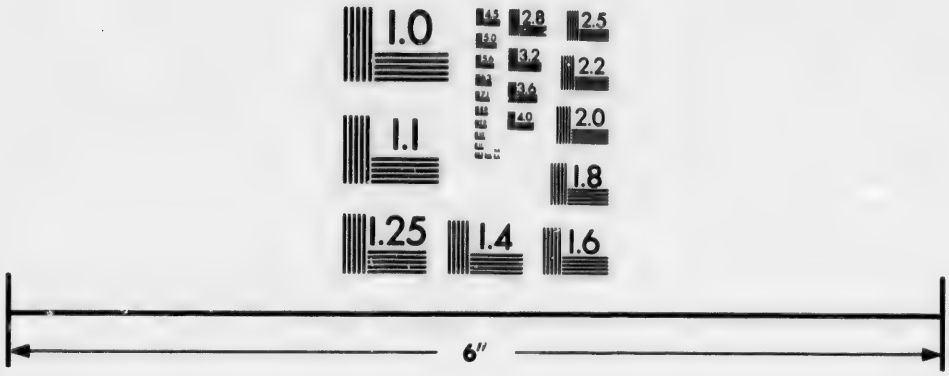

Photographic
Sciences
Corporation

23 WEST MAIN STREET
WEBSTER, N.Y. 14580
(716) 872-4503

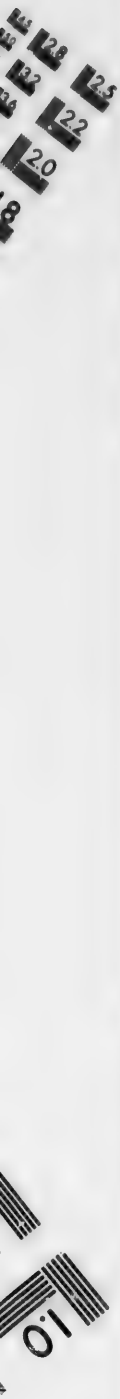
2.8
2.5
3.2
2.2
3.6
2.0
4.0
1.0

Wes

Wes
Wes
Wes
Wet
Whe

Whi
Whi

Whi

Whi
Whi
Whi
Whi
Whi
Who
Wife
Wide
Wigw
Wilb
Wilb
Wild

Wilh
Willi

Willi
Willi
Willi

Wilso

West Indies, History of the, by Edwards, 5 vols. and Atlas
Four Years Residence in, with Plates and a Table of Exchange, 8vo.
Six Months in the, by Coleridge. 12mo. [8vo.
and America, Residence in, by St. Clair, 2 vols.
West India Proprietor, Journal of, by Lewis, 8vo.
Westminster Hall, Anecdotes of Law and Lawyers. 3 vols. 12mo.
Western Captive, by Mrs. S. Smith
Wetherall's (Eliz.) Wide, Wide World
Whewell's (W.) Philosophy of the Inductive Sciences, 2 vols. 8vo.
Astronomy and General Physics, Brid. Treatise, 12mo.
Whim, A, by James
White's, H. K., Remains, by Robt. Southey, 2 vols. 8vo.
(Chas.) Belgic Revolution of 1830, 2 vols.
(Gilb.) Natural History of Selborne, &c.
White Nile, Narrative of the, by Reilly, 2 vols.
Jacket, by H. Melville
Whiteboys, a Story of Ireland, by Mrs. S. C. Hall
Whitefriars, 3 vols.
Whitehall, 3 vols.
Whitehead's (Emma) Pierce Falcon, The Outcast, 3 vols.
Whiteside's Italy, 3 vols.
Who shall be Heir? by Miss Pickering
Wife Hunter, The, by the Moriarty Family, 12mo.
Wide Wide World, by Eliz. Wetherall
Wigwam and Cabin, 2 series, by Simms
Wilberforce, Life of, by his Sons, 5 vols. 8vo.
Wilbraham's Travels in Russia, Persia, &c., 8vo.
Wild Irish Girl, a National Tale, by Miss Owenson, 3 vols. 12mo.
Sports of the West, by Maxwell
Wilhelm Meister's Apprenticeship, 3 vols. 12mo.
William, and my Uncle Ben, by Mrs. Hofland
IV., his Reign, by Rev. G. N. Wright, 2 vols.
King of England, by Roscoe
the Conqueror, by Jacob Abbott
William's Jerusalem
Willis' (N. P.) Inklings of Adventure
William's Life of Alexander the Great, (Fam. Lib'y.)
Holy City
(Miss) Paul and Virginia, Translation by
(W.) Railroad and Steam Boat Companion
Wilson, (Bishop) Life of, by Stowell, 8vo.
(Walter(Life of De Foe, 3 vols.

Wilson (Sir Robt.) British Expedition to Egypt, 2 vols. 8vo.
(James) Rod and the Gun
(H. H.) Specimens of the Hindoo Theatre, 2 vols.
(Alex.) American Ornithology, 4 vols.
(James) Treatise on Insects, 4to.
(John) Poems, 2 vols. 12mo.
(Rev. S. S.) Greece, Malta and Ionian Isles, 8vo.
Windsor Castle, by Ainsworth
Wine and Walnuts, or after dinner Chit-Chat, by Haraucastle, 2 vols.
Wines' (E. C.) Two Years and a half in the American Navy
Winter in the West, by a New Yorker, 2 vols. 12mo.
Wit, Foundling, Hospital for, 6 vols. 8vo.
Wolsey, Life of, by Galt, 8vo.
Wolff's (Dr.) Narrative of a Mission to Bokhara, 3 vols.
Woman's Friendship, by G. Aguilar
Women of Israel, by G. Aguilar, 2 vols.
as they are, or Manners of the Day, 3 vols
Wonders of the World, by Rev. C. C. Clark,
of Nature and Art, by Rev. Thos. Smith, 12 vo
Wondrous Tales of Alroy, by D'Israeli, 3 vols.
Woodcock's Scripture Lands
Woodfall's Edition of Junius, 3 vols. 8vo.
Woodman, a Romance, by James
Wood Leighton, by Mary Howitt
Woolman, Life of, 8vo.
Woolrich's Life of Judge Jeffreys, 8vo.
Wordsworth's (Wm.) Poetical Works, 5 vols. 12mo.
Poems of Early and Late Years
(Rev. C.) Athens and Attica
Ecclesiastical Biography, 6 vols. 8vo.
World, History of the New, by Munoz, 8vo.
Journey round the, by Sir G. Simpson, 2 vols.
History of the, by Raleigh, Folio Edition, 161
Sacred History of the, by Turner, 1833. Roy. 8vo.
Wonders of the, by Rev. C. C. Clark [8vo.
Wraxall's (N. W.) Historical Memoirs of his own Times, 2 vols.
Posthumous Memoirs of his own Times, 3 vols. 8vo.
Wright's (Rev. G. N.) Life and Reign of William IV., 2 vols.
Wuthering Heights, by Currer Bell
Wyandotte or Hutted Knoll, by Cooper
Wyoming, a Tale

ols. 8vo.

vols.

8vo.

arucastle, 2

n Navy

ols.

2 vo

s

vols. 8vo.

ls.
31
oy. 8vo.
[8vo.
imes, 2 vols.
vols. 8vo.
V., 2 vols.

Yan
Yarr
Yeai
Yeai
Yem
Yest
Youa

Your
Your

Youth
Yucat

Y.

Yankee Notions, a Medley, by T. Titterwell
Yarrell's (W.) History of British Fishes, 2 vols.
Year Book of Facts, 1839 to 1851, 13 vols. 12mo.
Year of Consolation, by Mrs. Butler, late Fanny Kemble
Yemassee, a Romance, by W. G. Simms
Yesterday in Ireland, by E. F. Crowe, 3 vols.
Youatt's (W.) Dog The
Dogs, their Origin
Horse, The
Young's Narrative of a Residence in Portugal in 1828, 8vo.
Young Prima Donna, a Romance, by Mrs. Grey
Duke, by D'Israeli
Queen, The, a Tale, 3 vols.
Cadet or Travels, by Mrs. Hofland
Pilgrim, his Travels, do.
Crusoe, do.
Northern Traveller, do.
Youth's Hand Book, by a Lady
Yucatan, by J. L. Stephens, 2 vols.

Z.

Zanoni, by Bulwer, 2 vols.
Zeluco, by Dr. Moore, 2 vols. 12mo.
Zenana, by the Author of Pandurang Hari, 3 vols. 12mo.
Zillah, by the Author of Brambletye House, 4 vols. 12mo.
Zincali, or the Gypsies of Spain, by Geo. Borrow
Zoe, The History of the two Lives, by G. E. Jewsbury
Zohrab, the Hostage, by Morier, 3 vols.
Zoology, Principles of, by Agassiz and Gould
Zschokke's, Henrich, Autobiography

o.
no.

Agri
Agri

Aikin
Ainsli
Arts,
f
Ditto

Beatso
Blaine
Brown

Cheney
Clatter
Comple
Covent
Culley
Curwen

AGRICULTURAL.

Agricola's Letters, by John Young, 8vo.
Agriculture, View of, in the County of Bute, by Aiton, 8vo.
Roxburgh and Selkirk, by Douglas, 8vo.
West Lothian, by Trotter, 8vo.
Peebles, by Finlater, 8vo.
Inverness, by Robertson, 8vo.
Angusshire, by Headrick, 8vo.
Aberdeenshire, by Keith, 8vo.
Berwick, by Kerr, 8vo.
Perth, by Robertson, 8vo.
Dumfriesshire, by Singer, 8vo.
Aikin's Dictionary of Chemistry, &c. 2 vols. 4to.
Ainslie's Farmers' Pocket Companion, 24mo.
Arts, Manufactures and Commerce, Transactions of the Society of, from 1783 to 1818, 36 vols. 8vo.
Ditto for 1821, 1822, 1823, 1824, 1827, 5 vols. 8vo.

Beatson on New System of Cultivation, 8vo.
Blaine on the Diseases of Dogs, 8vo.
Brown on Rural Affairs, 2 vols. 8vo.

Chenevix's Chemical Nomenclature, 16mo.
Clatter's Cattle Doctor, 8vo.
Complete Grazier, 8vo.
Coventry's Lectures on Agriculture, 8vo.
Culley on Live Stock, 8vo.
Curwen's Observations on the State of Ireland, 2 vols. 8vo.

Davy, Sir Humphrey, on the Safety Lamp, 8vo.
Davy's Agriculture, Chemistry, 2 vols. 8vo.
Chemical Philosophy, 8vo.
Dickson's Agriculture, 2 vols. 8vo.
Husbandry of the Ancients, 2 vols. 8vo.
Practical Agriculture, Modern, 2 vols. 4to.
Drake's Winter Nights, 2 vols. 12mo.
Literary Hours, 3 vols. 12mo.

Edgeworth on Roads and Carriages, 8vo.
Elkington on the Mode of Draining Land, 8vo.
Ellis' Journal of the Embassy to China, 2 vols. 8vo.
Evelyn's Silva, or a Discourse of Forest-Trees, 2 vols. 4to.

Farmer's Magazine, 1800 to 1818, 19 vols. 8vo.
Pamphlets Subsequent Nos.
Forsyth on Fruit Trees, 8vo.
Forsyth's Agriculture, 2 vols. 8vo.

Hamilton on National Debt, 8vo.
Highland Society, Transactions of, 4 vols. 8vo.
Henderson on Swine, &c., 8vo.
Hayward on Agriculture and Horticulture, 2 vols.

Instructions for Foresters, Pamphlet

Jamieson's Mineralogy, 3 vols. 8vo.

Keys' on Bees, 12mo.

Lagrange's System of Chemistry, 2 vols. 8vo.
Lavoisier's Chemistry, 2 vols. 8vo.
Leslie on Nature of Heat, 8vo.

Leslie on Heat and Moisture, 8vo.
Loch's Improvements on Stafford Estate, 8vo.
Lyon on Fruit Trees, 8vo.

Malcolm's (Sir John) Political History of India, 8vo.
Marmontel's Moral Tales, 24mo.
Marshall's Report to the Board of Agriculture, 5 vols.
Treatise on Landed Property, 8vo.
Mason's Survey of Ireland, 2 vols. 8vo.
Mawe's complete Gardener, 12mo.
McAdam on Road Making, 8vo.
Memoirs of the Philadelphia Agricultural Society, 4 vols. 8vo.
Caledonian Horticulture Society, 2 vols. 8vo.
Murray's System of Chemistry, 4 vols. 8vo.

Naismith's Elements of Agriculture, 8vo.
Nicol's Gardener's Kalendar, 8vo.
Planter's Kalendar, 8vo.

Parke's Chemical Essays, 5 vols. 18mo.
Pegge's Anecdotes of Old Times, 8vo.
Plinii, Historia Naturalis, Folio

Regne Animal, Par M. Cuvier, Tome 4, 8vo.
Rennie on Peat Moss, 8vo.
Report, relative to the mode of preventing the forgery of Bank Notes, 8vo.
Robertson on Atmosphere, 2 vols. 8vo.
Robison's Elements on Chemistry, 2 vols. 4to.

Scriptores Rei Rusticæ, Editio Accurata, 4 vols. 8vo
Sinclair's Code of Agriculture, 8vo.
General report of Scotland, 5 vols. 8vo.
Husbandry,, with a vol. of Plates, 2 vols. 8vo.
Statistical Account of Scotland, 21 vols. 8vo.
Somerville's East Lothian, 8vo.

Teignmouth's (Lord) Life of Sir William Jones, 8vo.
Thenard's Chemical Analysis, 8vo.
Tooke's Life of Catherine 2nd, Empress, 3 vols. 8vo.
Torrens on Free Trade, 8vo.
Treatise on Wheat, 8vo.

Wakefield's Introduction to Botany, 12mo.
Watson's Chemical Essays, 4 vols. 16mo.
White's Farriery, 1 vol. 12mo.

Young's Travels in France, 2 vols 4to.
Arthur, Farmer's Tour, 11 vols. 8vo.
Farmer's Calendar, 8vo.